

ICONES PLANTARUM ASIATICARUM.

PART III

MONOCOTYLEDONOUS PLANTS.

INDEX.

				PLATI.		KOTVU PAOI,
Acanthophippium ringiflorum, Gr.,	325	..	347
Acori sp.,	162	..	157
Achasma macrocheilos, Gr.,	357	..	429
Achasma megalocheilos, Gr.,	355	..	426
Achasma metriocheilos, Gr.,	356	..	427
Acriopsis, .. *	318	..	333
Aerides carnosum, Gr.,	338, A.	..	365
Aerides decumbens, Gr.,	320, no. i.	..	365
AñIB sp.,	141 " ii.	..	53
Airs sp.,	157 " i.	..	57
Airs sp.,	146 " iii.	..	3, 55
Air© sp.,	155 " iiL	..	56
Alopecurus otiporensis, Gr.,	148 " i.	..	94
Alopecuro diandrus, Gr.,	142 " ii.	..	11
Alpinia conchigera,	354	..	424
Alpinia viridiflora,	353	..	423
Alstroemeria triflora, Gr.,...	273	..	240
Andropogon muricata,	155 " i.	..	84
Anthogonium,	345 " iL	..	383
Apostasia,	232 " iL	..	243
Appendicula Lewisii, Gr.,	337 " "	..	360
Appendicula stipulata, Gr,	335 " LiL	..	358
Appendicula teres,	332	..	359
Areaa curvata, Gr.,	248	..	164
Arethusa ecristata, Gr.,	343, 344	• •	378
Ároide&, #,	173	..	131, 148
Arum sp.,	164 " L	..	144
Aram foraicatum,	167	..	130
Arum viviparum,	164 " iL	..	143
Arundina bambusifolia, Gr.,	314	..	329
Arundinacea _M •	156 " ii.	..	49

					PLATE.	NOTULJE PAGE.
Bletia bracteosa, Gr.,	**	**	**	**	312	326
Bletia densifloris, Gr.,	**	**	**	**	313, Fig.ii	328
Bolbophylli ap.,	**	**	**	**	296 " i.	294
Bolbophylli sp.,	**	**	**	**	296 " ii.	294
Bolbophylli sp. _f	**	**	**	**	297	294
Bolbophyllum grandifloruni, Gr.,	-.	**	**	**	294 " i.	293
Bolbophyllum megalanthum, Gi\,	**	**	**	**	292	286
Bolbophyllum repens, Gr.,.	**	**	**	**	294 " ii.	293
Bolbophyllum trisetosum, Gr.,	**	**	**	**	293	283
Bolbophyllum uniflorum, Gr.,	**	**	**	**	295	293
Burmania azurca Gr.,	**	**	**	**	272 " i.	236
Burmaniacceae sp.,	**	**	**	**	272 " ii.	236
Caladium nymphaefolium., •	**	**	**	**	161.B... ii.	H 4
Calanthe plantaginea, Gr.,	**	**	**	**	339.A.	368
Coelogyne barbata,	**	**	**	**	291 " ii.	280
Coelogyne fimbriata,	**	**	**	**	291 " i.	281
Ccelogyne sp. Itin. Notes, p. 163,	**	**	**	**	290	• •
Centotheca lappacea,	**	**	**	**	152	62
Cirrhopetalum bootanensis, Gr.,	**	**	**	**	299	296
Cirrhopetalum vaginatum,	**	**	**	**	298	294
Conchidium pussillum, Gr.,	**	**	**	**	310	321
Convallaria, .-	**	**	**	**	274	243
Cryptocoryne elata, Gr., ..	**	**	**	**	170, 171	134
Cryptocoryne cordata, Gr.,	**	**	**	**	172	138
Curcuma montana,	**	**	**	**	352 " i.	415
Cymbidii sp.,	**	**	**	**	320 " iii.	• • 944
Cymbidium fuscscens, Gr.,	**	**	**	**	319	343
Cymbidium affine, Gr., ••	**	**	**	**	391 " iii.	336
Cymbidium spandiflorum,	**	**	**	**	321	342
Cyperacaj, ..	**	**	**	**	139, 166 " ii.	104 m
Cypripedium insigne,	**	**	**	**	322	344
Cyrtosperma lascioides, Gr.,	**	**	**	**	169	150
Dendrobium amplum,	**	**	**	**	304	• • 306
Dendrobium eriseflorum, Gr.,	**	**	**	**	307	316
Dendrobium fucescens, Gr.,	**	**	**	**	309	308
Dendrobium hirsutum, Gr.,	**	**	**	**	305	318
Dendrobium Iindkyinum, Gr.,	**	**	**	**	308	309
Dendrobium normtle,	**	**	**	**	284	255
Dendrobium uniflorum, Or.,	**	**	**	**	303	305
Dimeria diandra, Gr.,	**	**	**	**	157 " ii.	71
Diplanthen, ..	**	**	**	**	I6I.C.,, ii.	158
Dipodium Khaiytnum, Gr.,	**	**	**	**	327 " ii.	354
Dipodoos species Bfishmee mU.,	**	**	**	**	328, 329	• •
Dipodow Orchider,	**	**	**	**	327 to 329	405
Ecuine indica,	**	**	**	**	150 " i.	53
Hettarfesp.,,	**	**	**	**	352 " ii.	418

	PLATE.	NOT'JL& PAGE,
Enhalus,	250 249 FIG. i.	175, 178
Enhalus marinus,	249 ff. ii.	178
Epidendreae (Bolbophyllum),	313 » i.	0
Epipactis,	346 it. ii.	406
Eria secundiflora, Gr.,	301 ..	302
Eria teretifolia, Gr.,	300 » ii.	298
Erise sp.,	302 ..	10,304
Eriocaulon setaceum,	160 ..	0
Eriocaulon setaceum, structure of,	159 ..	121
Eriocaulones,.. .. .	161 ..	114 to 121
Eulophia sp.,	285 » ii iii..	262
Eulophia inconspicua, Gr.,... .. .	326 ..	349
Goodyera affinis,	351B. II 7 ..	391
Goodyera hirsuta, Gr.,	347 » i.	393
Goodyera secundiflora, Gr.,	347 II 2 ..	393
Goodyers sp.,	35 IB. » 15 ..	387
Goodyerc sp.,	346 it. i.	396
Gramineae, alternation and situation of the parts of flower,	139 ..	1 to 85
Grammatophyllum paludosum, Gr.,	323 ..	344
Grammatophyllum scandens, Gr.,	324 ..	345
Grantia microscopica, Gr.,	268 ..	228
Grantia microscopica, Gr.,	256, 268 ..	226, 228
Habenaria commelinifolia,	339 ..	372
Habenaria marginata,	341 ..	391
Habenaria tenuis, Gr.,	342 ..	369
Habenaria (Orchis Roxb.) uniflora, Gr.,	338 II ii.	368
Habenariae sp. Itin. Notes, p. 31, no. 494,	340 ..	0
Habenari© sp.,... .. .	340 ..	406
HermarthricC sp.,	156 II i.	268
Henminii sp.,	285 II i.	270
H̄erminii sp.,	338 II i.	374
Holcus aciculatis,	141 II i.	12
Houttuynia cordata,	161, D. ..	128
Hyacinthus purpureus, Gr.,... .. .	275 ..	242
Isachne geniculata, Gr.,	148 .i i.	41
Isachne stigoatosa, Gr.,	148 it. ii.	42
Juncus unibracteatus, Gr.,	270 ..	232
Lamarkia Hookeriana, Gr.,	143 ib. ii.	94
Ijemna,	262 ..	218
Lemna,	263 ..	221
Lemna m̄or, Gr.,	264 ..	220
Lemna major,.. .. .	265 ..	221
Iliaceae,	278 it. i.	241
Iilium longifolium, Gr.,	277 ..	241
Liparis bidentata, Gr.,	286 .. ii.	277
Liparis bootancnsis, Gr.,	287 ..	278

				PLATE.	NoTULiE PAGI
Melanthacea,	278 FIO. ii.	241
Muscari sp.,	280	242
Naias,	251 " ii.	186
Naias fuscoides, Gr.,	251 " i.	182
Naias seminuda, Gr.,	253, 254	184
Nipa fruticans,,	244	168
Nipa fruticans,.	247	173
Nipa fruticans,..	245	174
Nipa fruticans,.	246 " i.	176
Oberonia iridifolia,	286	274
Orchides,	283	270
Orchidee,	283A.	271
Oryza rufipogon,	•	144 " ii.	5
Oryza triticoides,	142 " i.	8
Oryza coarctata,	142 " i.	8
Otochilus lancifolius, Gr.,...	289	278
Otochilus latifolius, Gr.,	288	279
Pollen masses &c. of Orchideae,	351. A. B.	403
Pandanus (Euphalangia) odoratissimus,	174	159
Panicum arcuatum,	147 " i.	40
Panicum cms galli,	147 " ii.	17
Panicum (Aira) viatica, Gr.,	145 " ii.	54
Panicum Brunonianum,	145 " i.	29
Panicum interruptum,	146 " ii.	26.
Paspali sp., . •	••	••	..	146 " i.	3, 14
Philydrium lanuginosum,	269	231
Pistia,	260, 261	211
Pistia stratiotes,	161, A.	127
Pistia stratiotes,	161, B. i.	127
Pogonia sp., ••	345 " i.	377
Pogonatherum,	155 " ii.	81
Potamochoa Retzii, Gr.,	140	3
Pseudoryza (Zizania) ciliata,	144	1
Psilurus Rottboelliodes,	154 " i.	95
Pythonii sp., •	••	••	..	163	156
Rottboelliodes, Gr.,	154 " ii.	96
Ruppia,	257, 258, 259	196
Saccolabium,..	333	356
Saccolabium calceolare,	334	35G
Sarcanthus secundus, Gr.,	336	362
Schizostachium,	151	64
Schizostachium (Bambusacee),	150 " ii.	65
Setaria glauca,	149 " i.	44
Slackia geonomiformis, Gr.,	243	163
Smilacina bootancensis, Gr.,	279	243
Sparganium sp.,	166 " i.	158

INDEX.

					PLATE.	NOTULA	PAGI.
Sparganium, ••	••	••	••	••	168	••	
Spathoglotis khasyana, Gr.,		••	••	••	311 FIG. i.	..	323
Spathoglotis lilacina, Gr., ..	»•	••	311 „ iii.	..	323
Spathoglotis plicate, Gr.,..	••	311 „ ii.	..	325
Spiranthes, ..	••	••	348	..	384
Sporoboli sp., ..	••	••	149 „ ii.		44
Stenochasma convoluta, Gr.,	••	••	359	••	433
Stenochasma urceolare, Gr.,	358	..	431
Tacca pinnatifida,	272 A.	..	238
Trichostesia biflora, Gr.,..	••	315	••	331
Triglochin, ..	••	271	••	204
Triticum,	••	..	••	150 „ iii.	..	66
Tulips sp.,	••	••	276	••	241
Tupistra,	••	165, 161 A. 5.	..	157
Vanda bicolor,	330	••	352, 354
Vanda csrulescens, ••	••	••	••	..	331	••	352
Vanillas sp.,	••	..	281	..	247
Vossia cuspidate, Gr.,	••	153	..	70
Xiphosium acuminatum, Gr.,	••	••	316	••	332
Xyris sp.,	161 C. „ i.	••	123
Zanichellia,	99	255,256	••	190
Zeuxine moniliformis, Gr.,	••	..	••	••	350	••	397
Zeuxine sulcata, Gr., ..	••	••	••	..	349	••	396
Zingiber, ..	••	••	••	..	351	..	412

EKRATA.

Plate 140 Fig. 1. Ityr Panlcum, read *Setaria glauca*.

w 155 „ 8. For Pogonatheri, read *Pogonantheri*.

„ 157 For Graminea, read *Fig. I. Añuz sp., IT. Dimeria diaxdra*.

„ ' 256 to 258. For microscopia, read *microscopica*.

„ 801. For Urioidea, read *Eria secundiflora*.

„ 818 Fig. 1. For Epidendrum, read *Epidendre**. For Bletisc sp., read *BMia dtrnsiflora*.

„ 317 For Onithidiam, read *Omit hid turn*.

„ 822 For Cypridiam Khasyanum, read *C. insigna*.

„ 882 For Vandea^ read *Appemdicu/a ierc**.

N. B- A blank will be found from Plate 171 to 2ft3 for which see Pa/im *qf British India*.

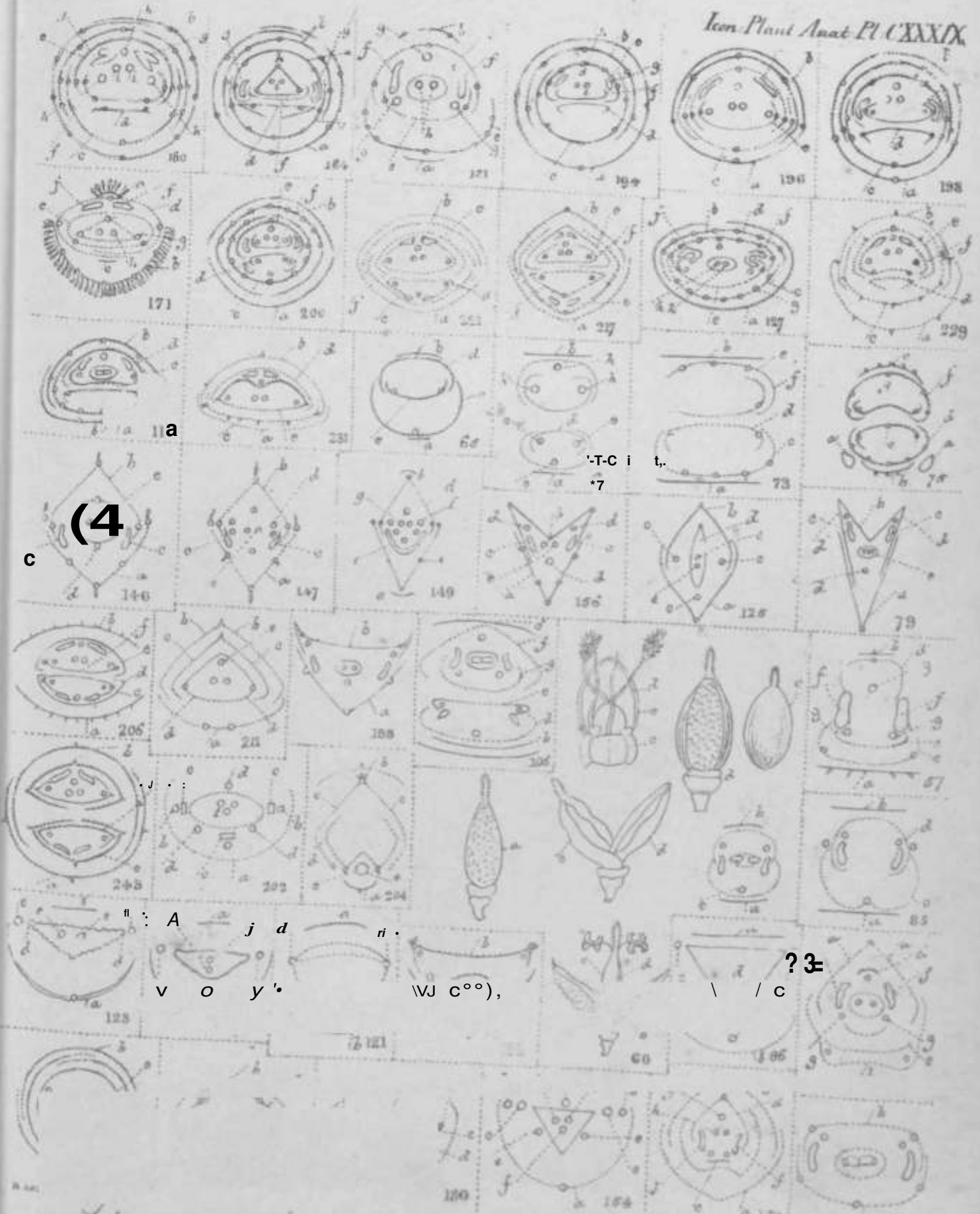

(4
c

A j d n
v o y'

WJ c°°),

?3

\ / c

Situation and Alternation of the ...

UT

A 4923



A Cifl,

Petamechloa Roku

a

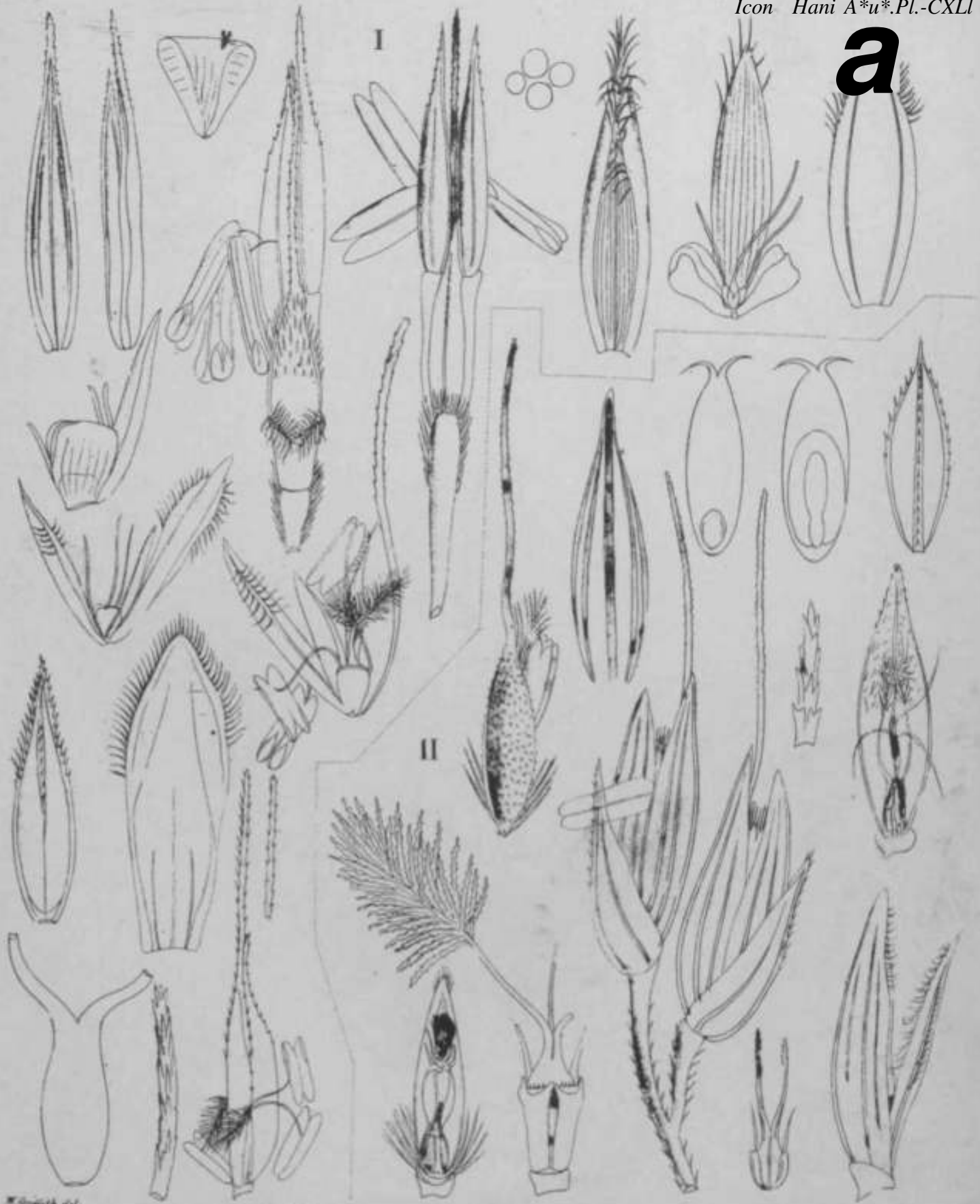

W. Engelb. del.

I *Holcus aciculatus* II. *Araea* sp.

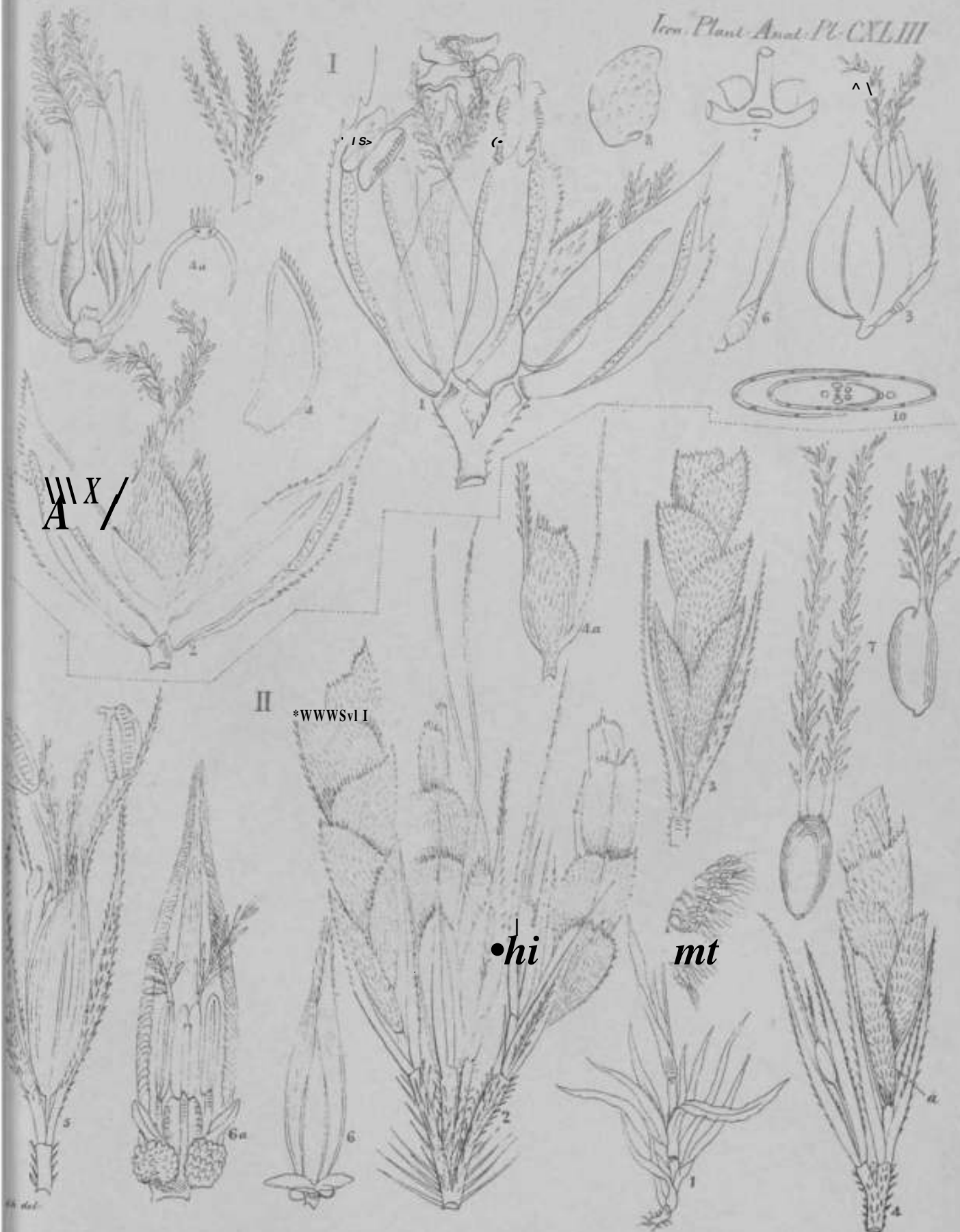

W X /
A

II *WWWSvI

hi

mt

1. Alopecurus. II. Samarcaia.

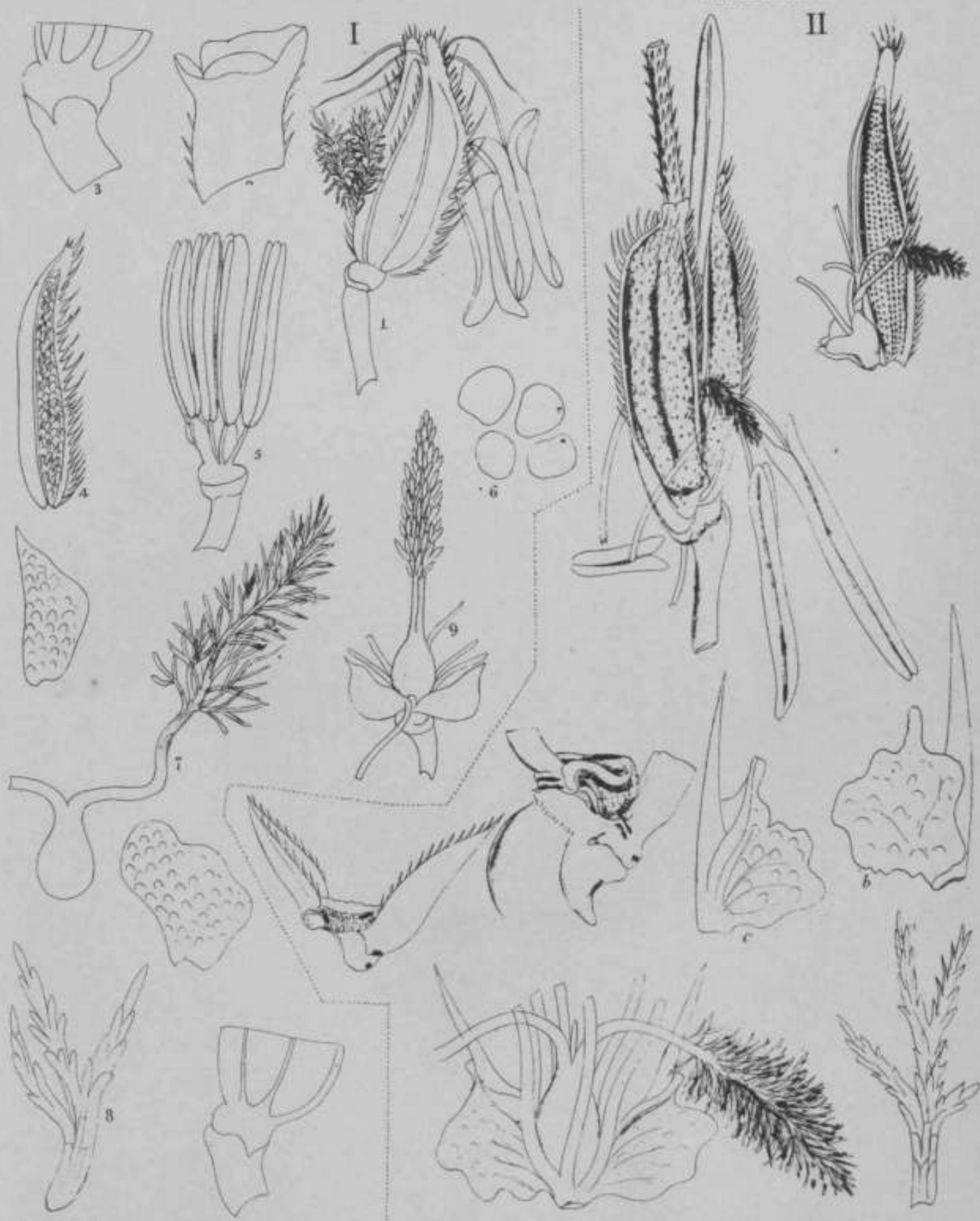

H. G. G. del.

1 *Pseudoryza aliata* II *Cryzsa rufopogon*.

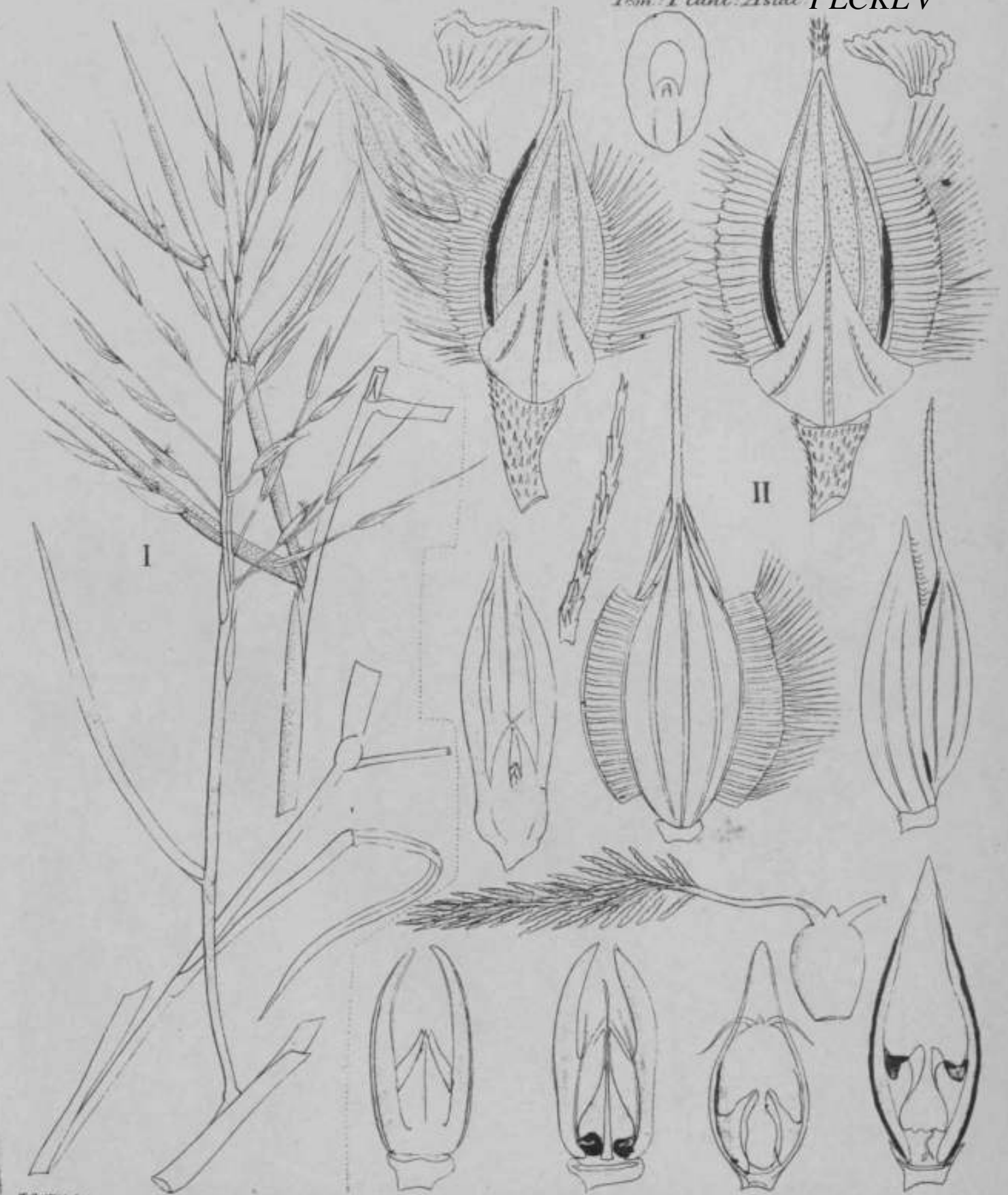

W. Griffith del.

I. *Panicum Brunonianum* II. *Panicum Vriaticum*.

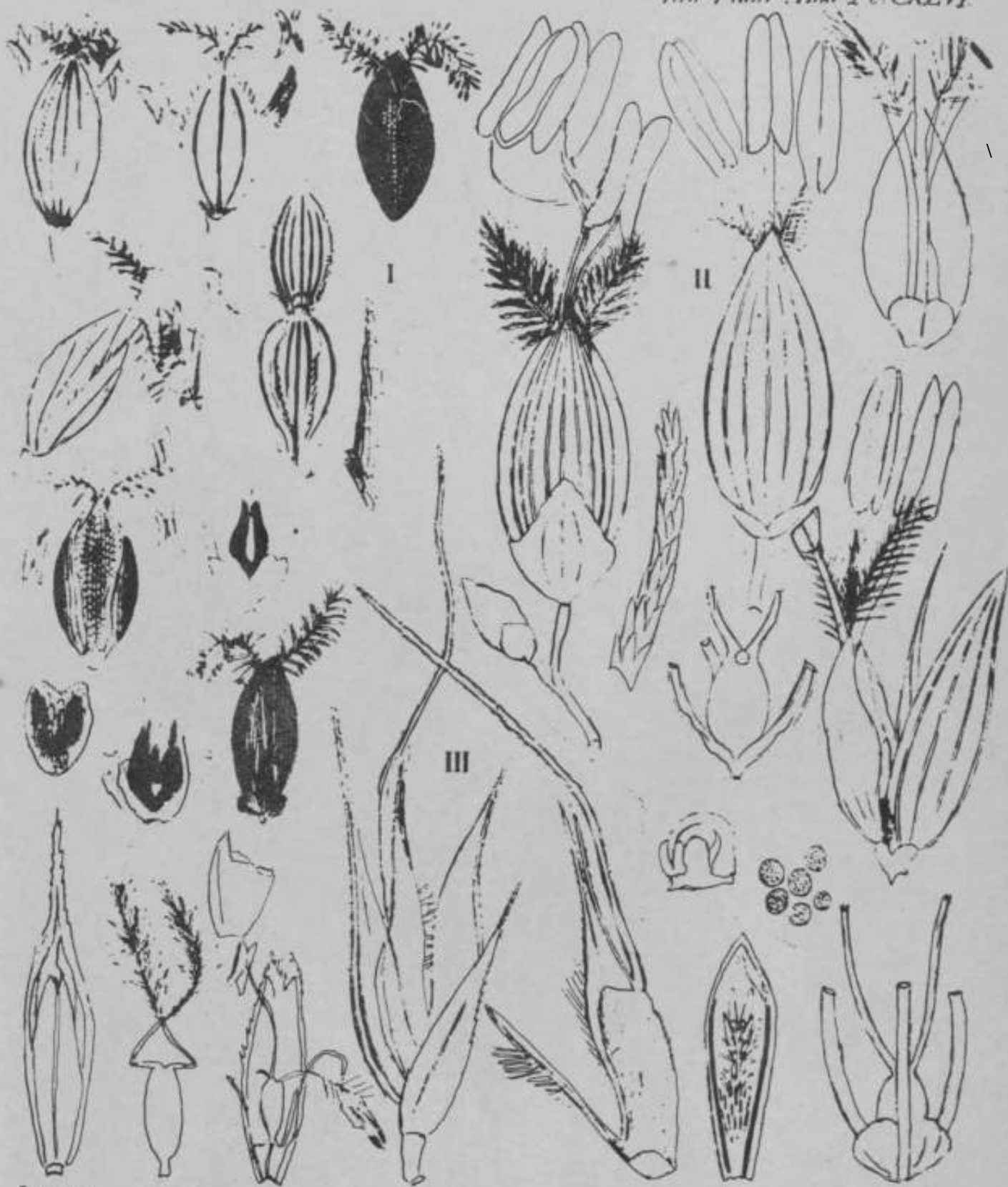

I. *Paspali* sp. II. *Panusium inbornitatum* III. *Arvedum*.

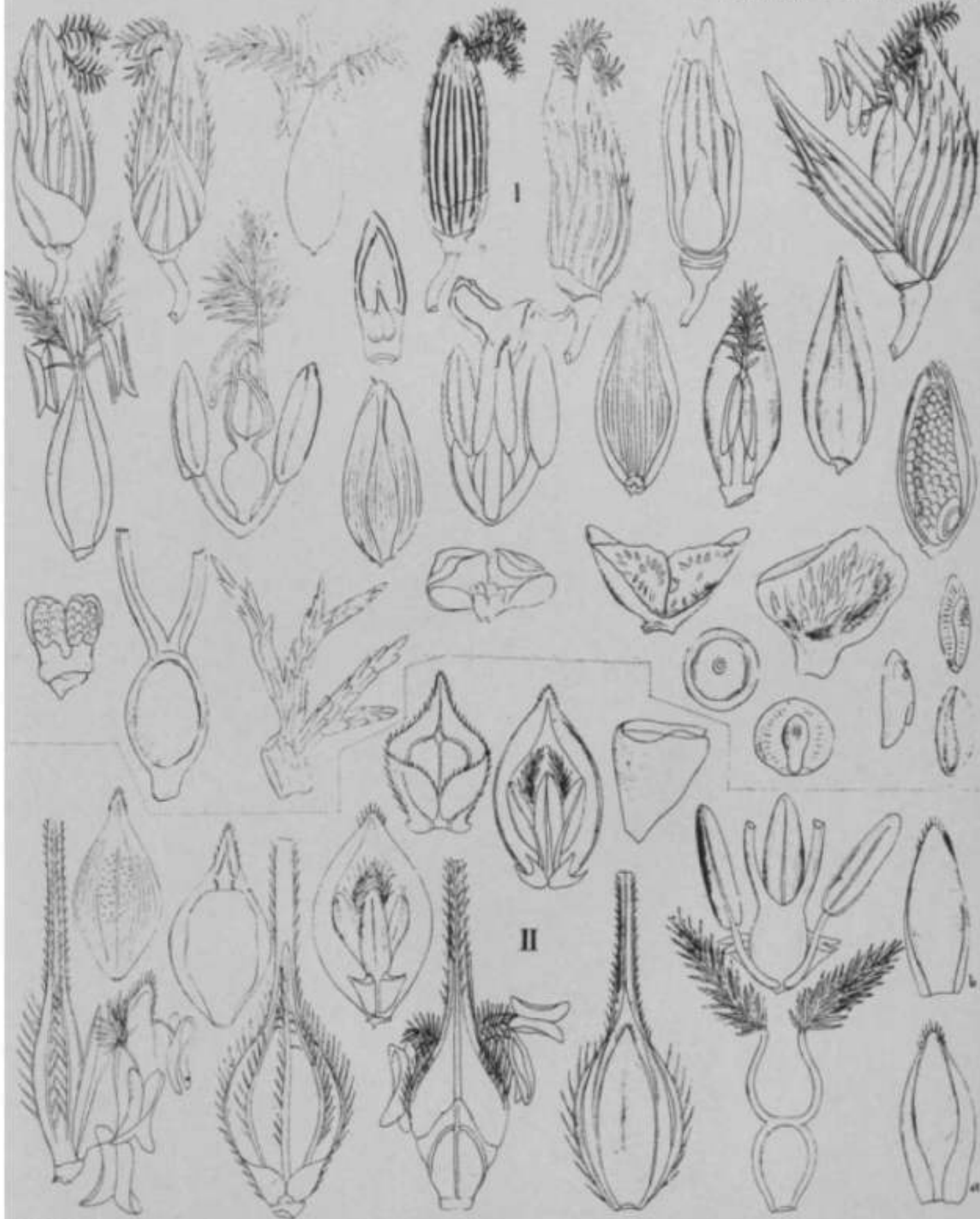

Angj. del.

I. II. Panicum.



V. Griffith. del

I if. w haemi sp



W. Griffith del.

I *Panicum* II *Sporobolus*

I I K M

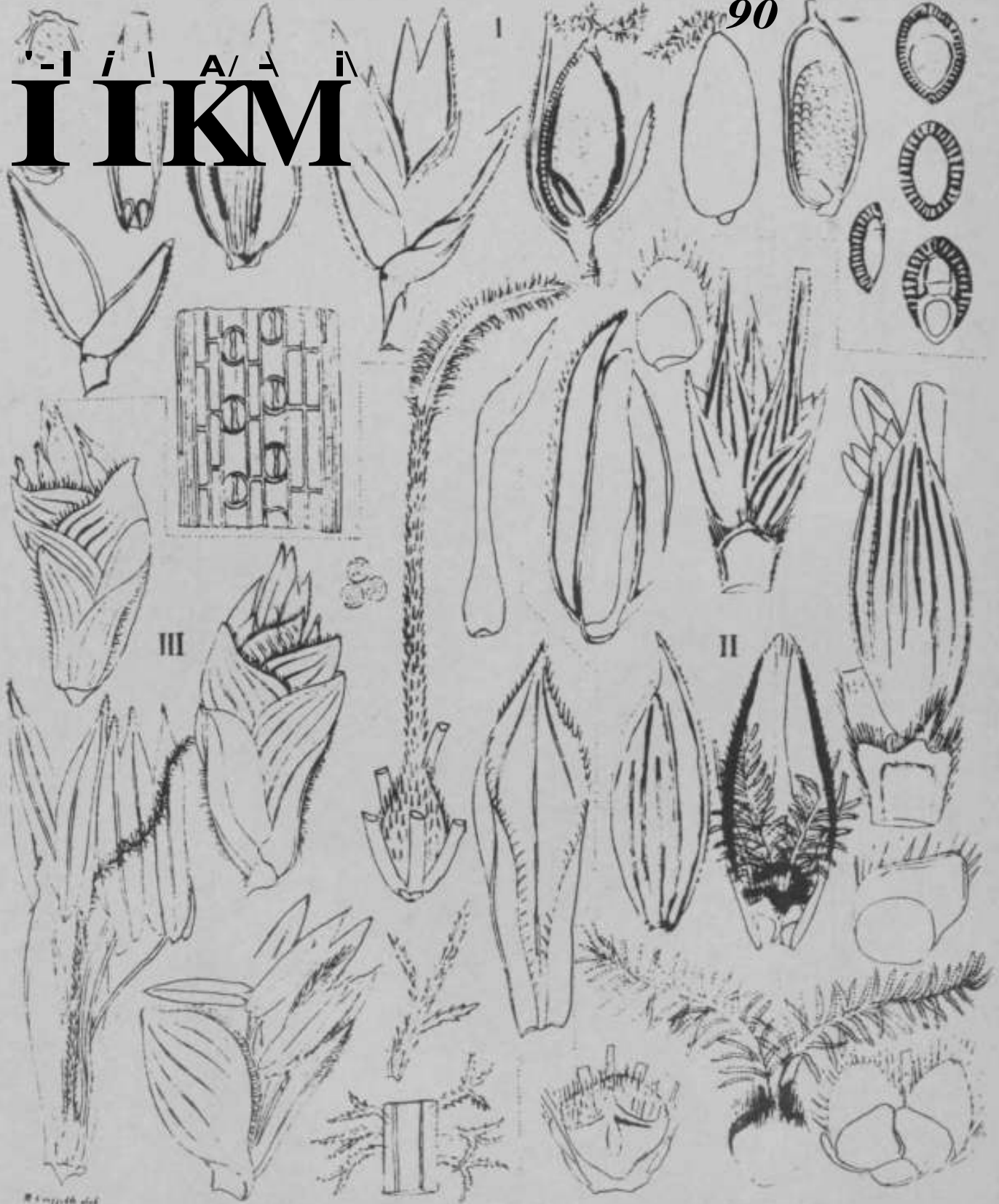

I 'z faj.Mitc II. I)/ttft/wj/9rr// III.

Thalictrum.

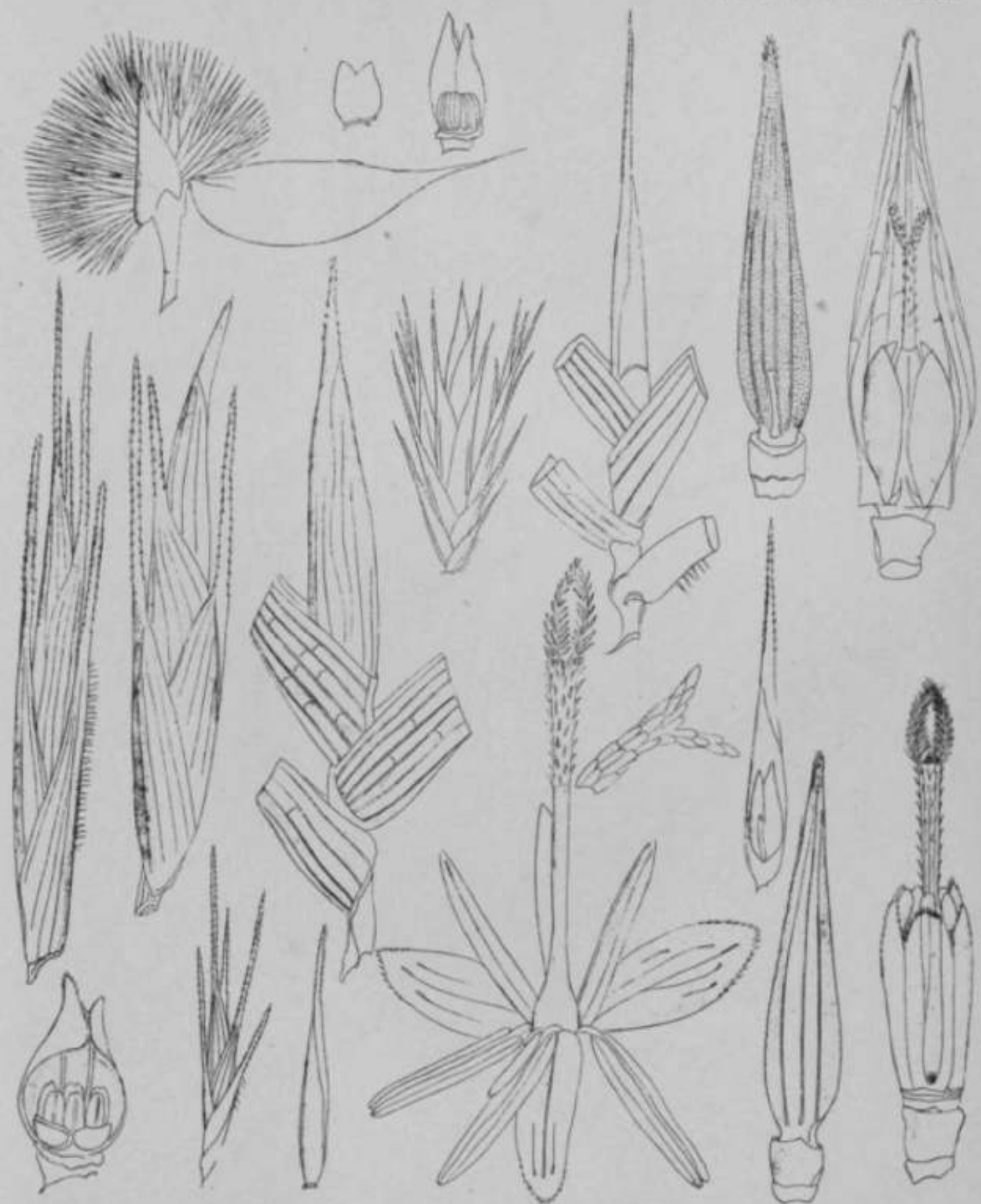

Wiegand del.

Schizostachium.

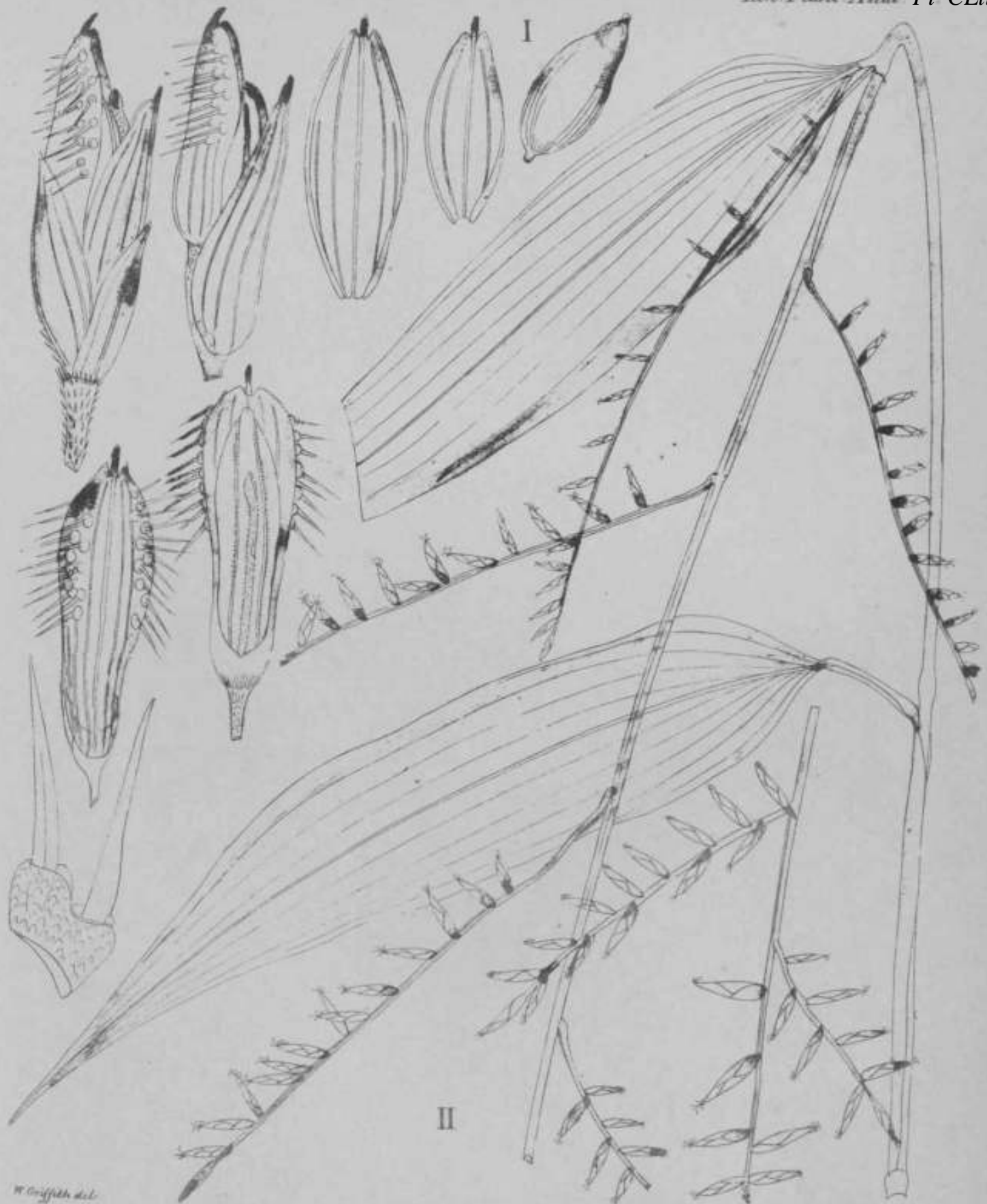

Centotheca lajpara

I

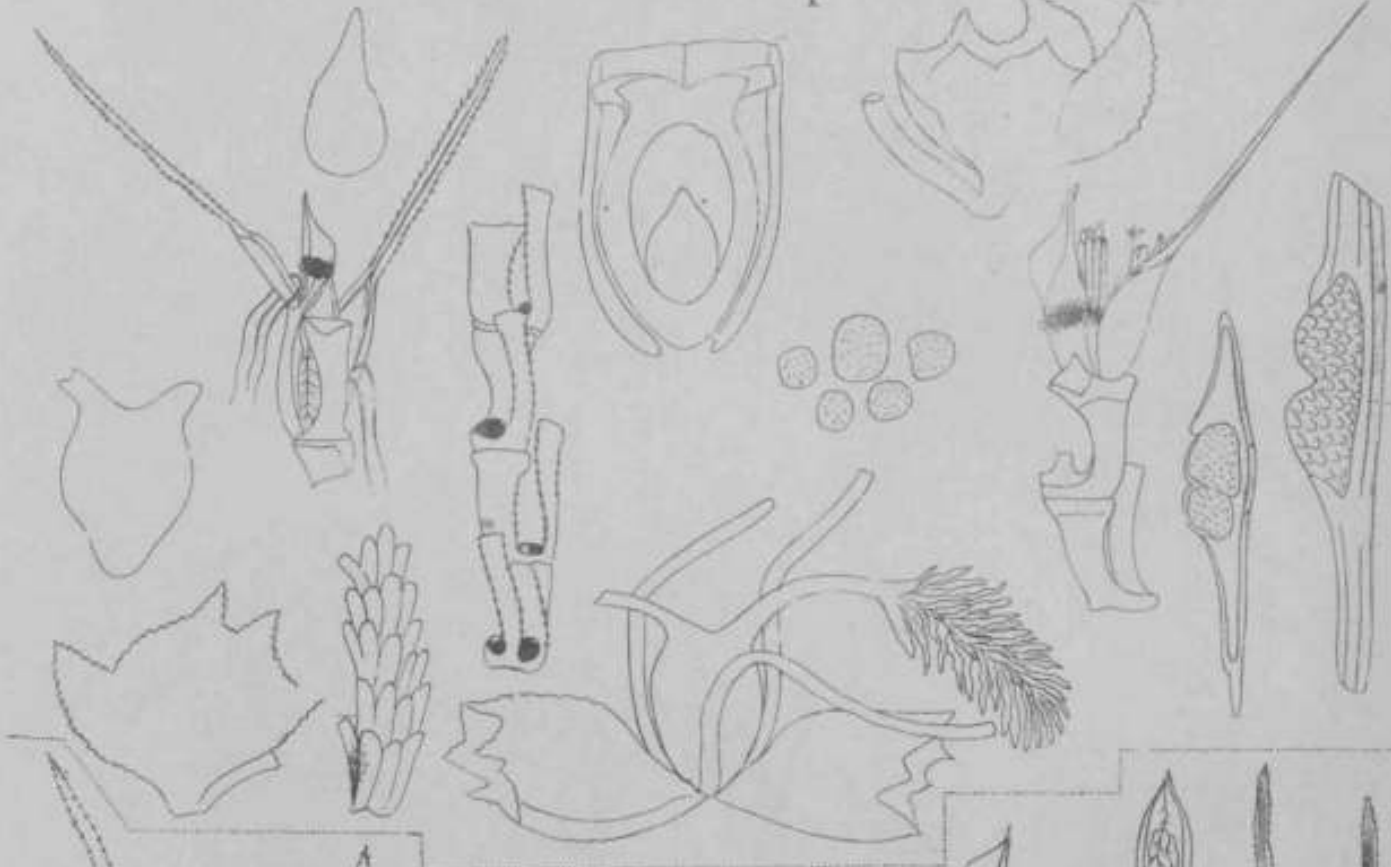

II

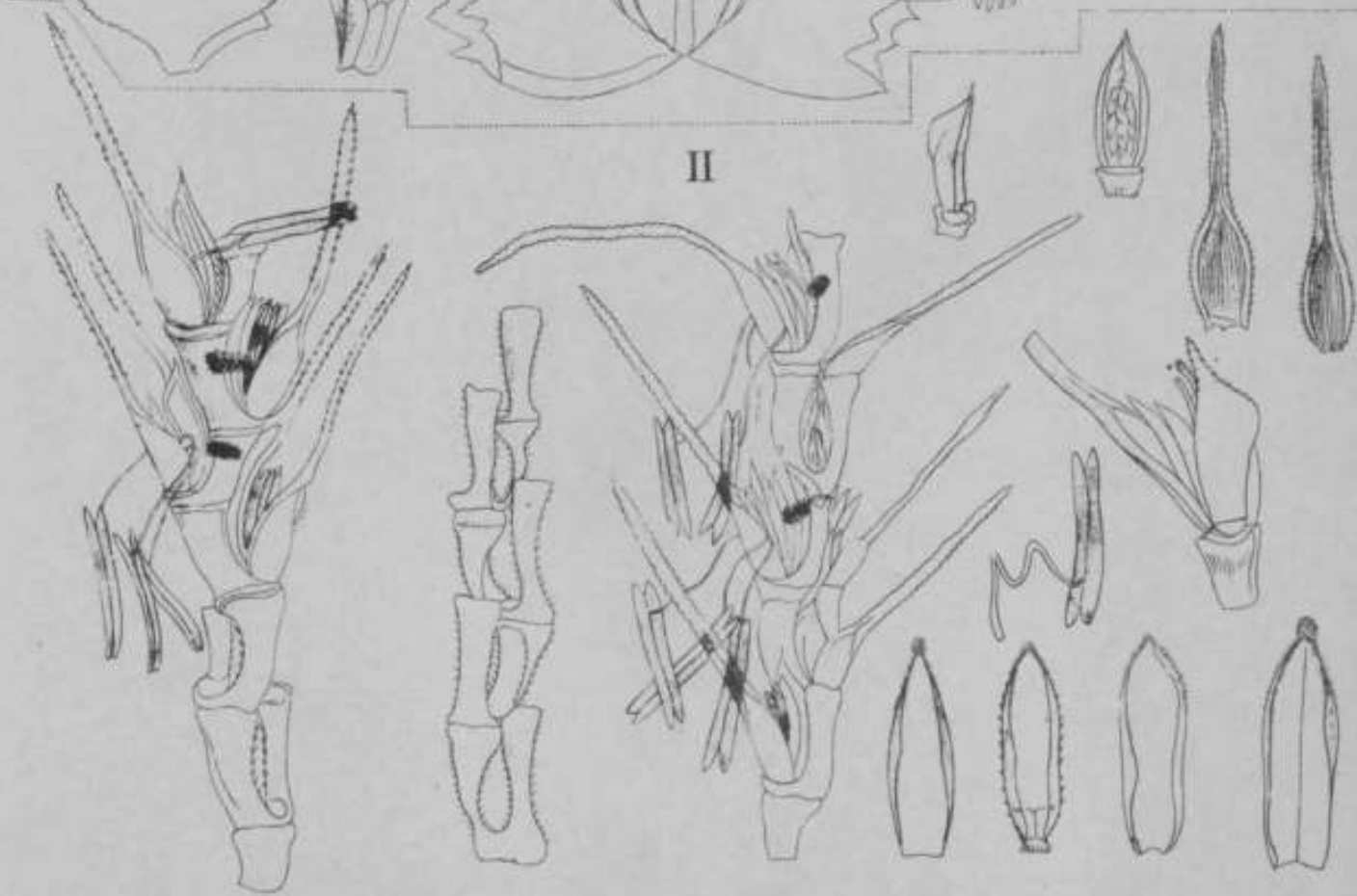

H. Griffith del.

Vespa



W. Griffith del.

Gramineae.

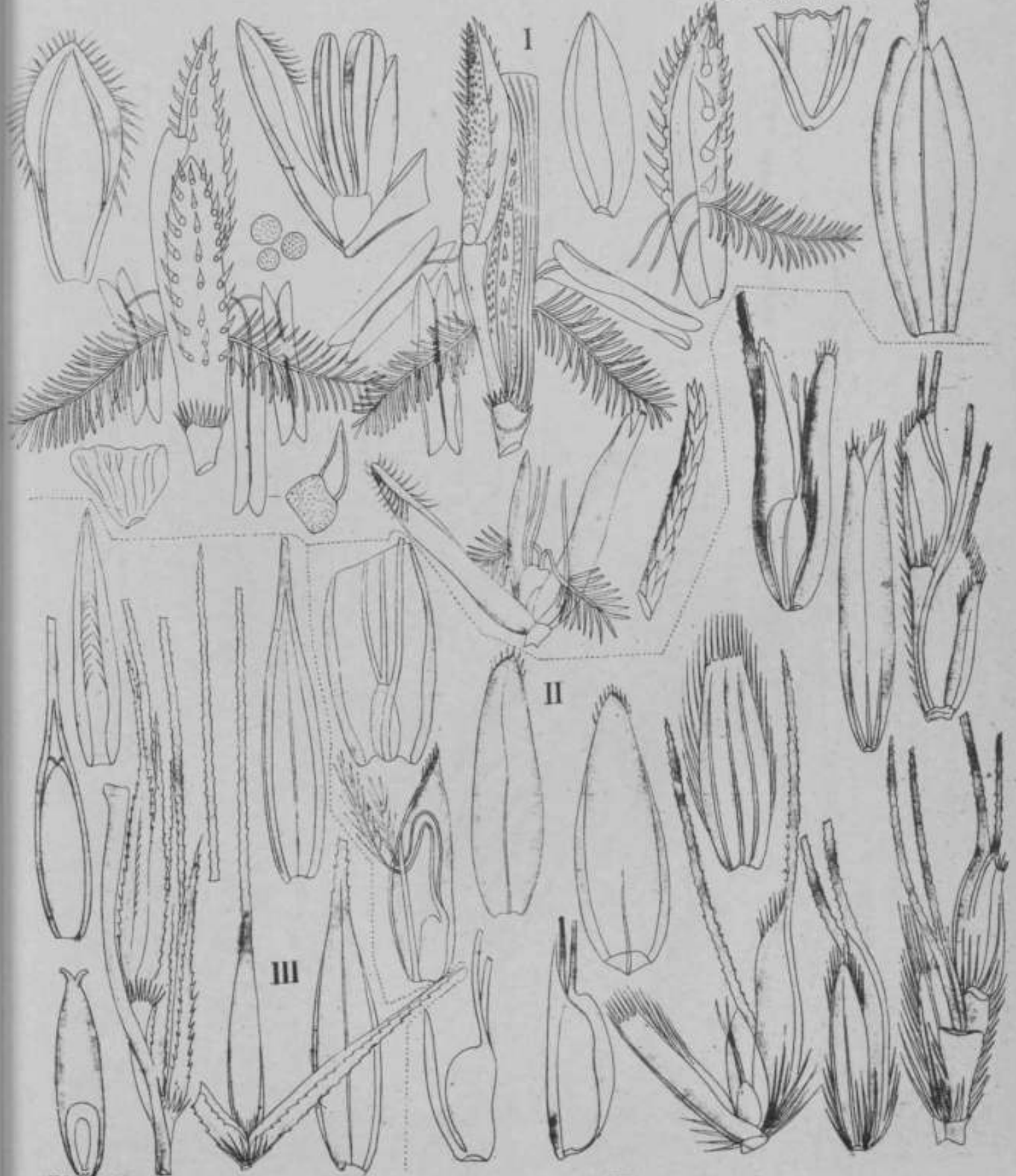

W. Griffith del.

I *Andropogon muricatus* II *Pogonatheru* sp.



-vt:-' i

1 *Hemarthria* sp.: a *Jfl-w-ndi-ntuxa.*

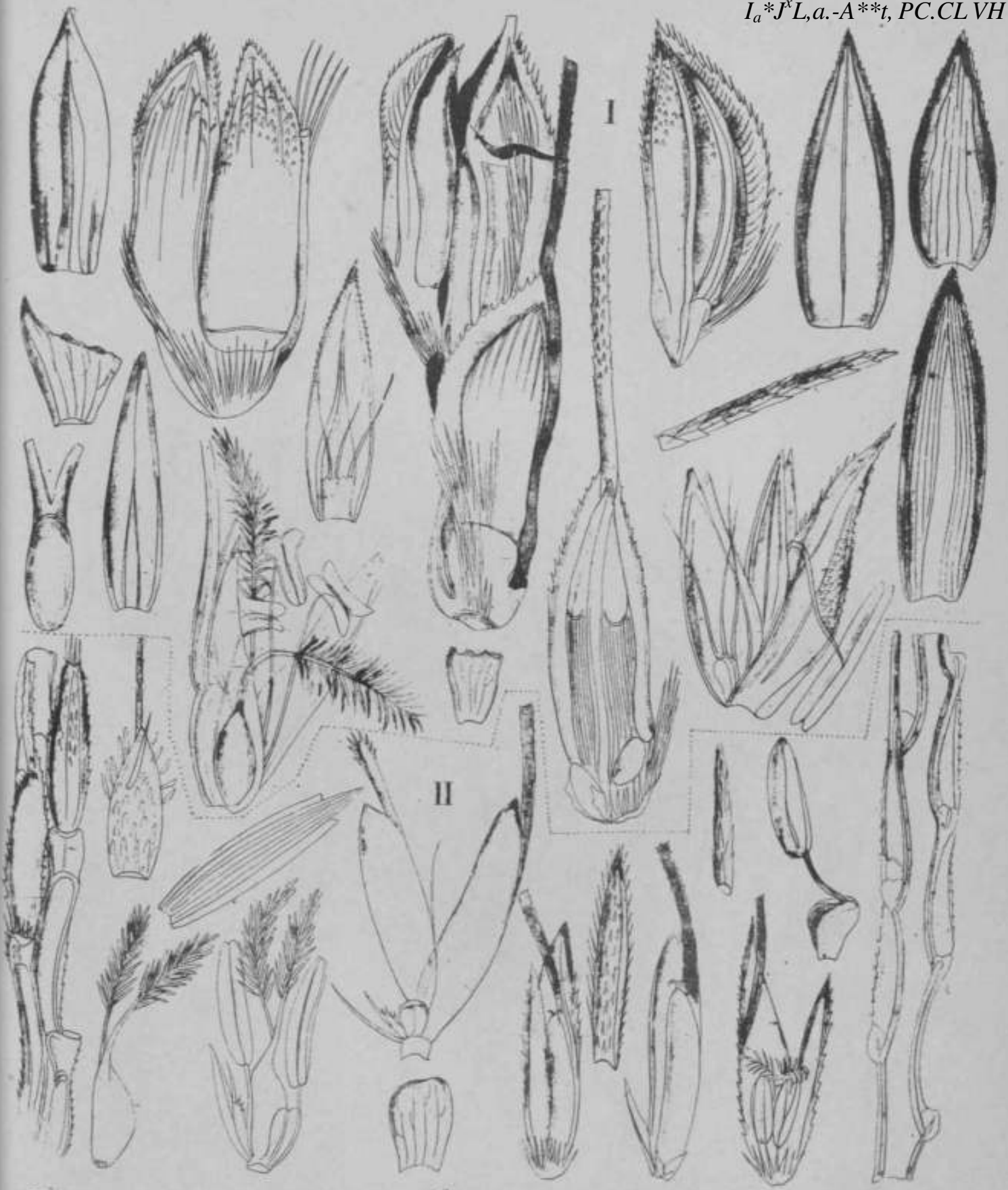

H. Griffith del.

Gramineae.

MfM \ ^ ^ ^ ^ _

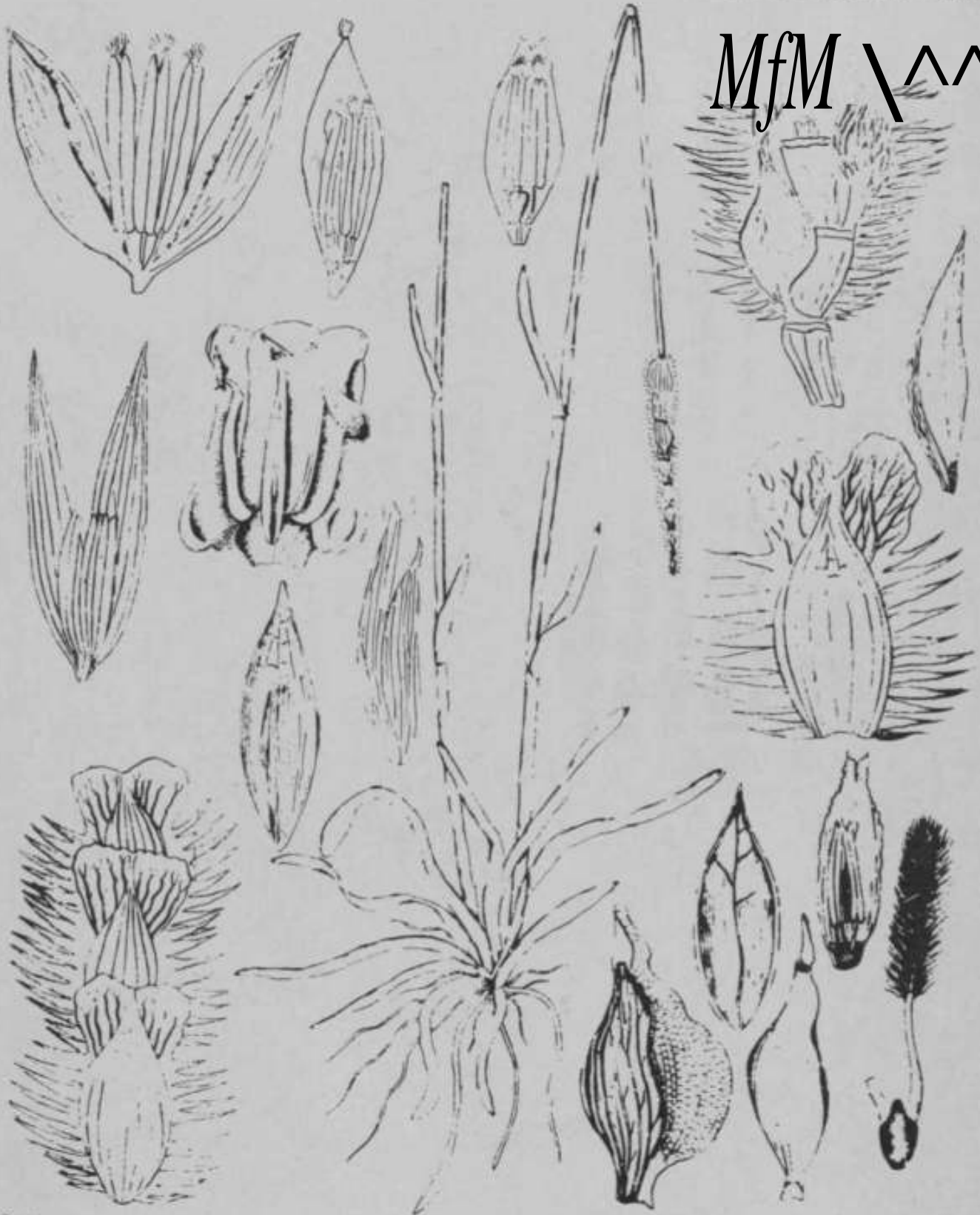

W. Griffith del.

Graminea

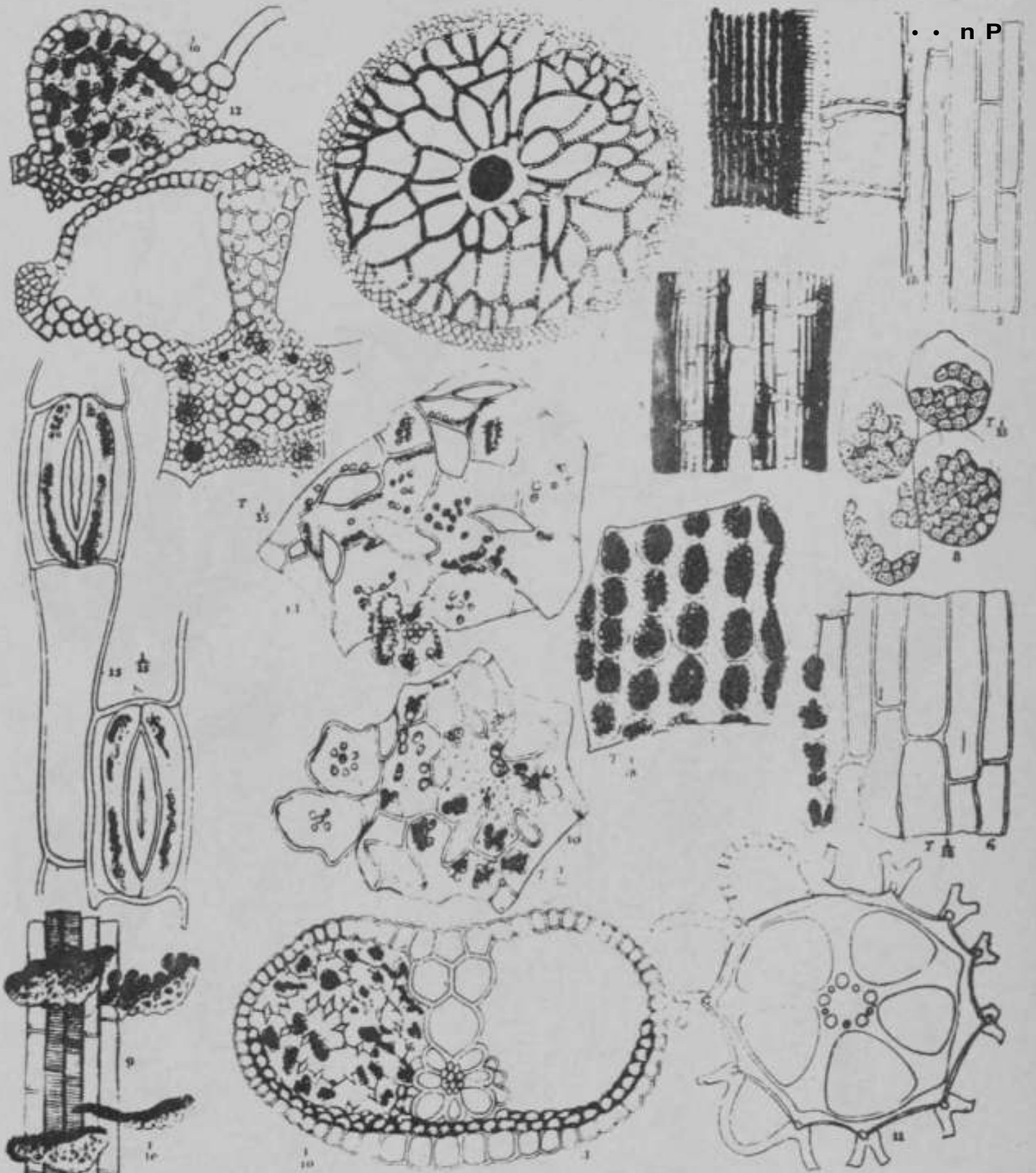

• • n P

Eriocaulon.

M. Hoffm. del.

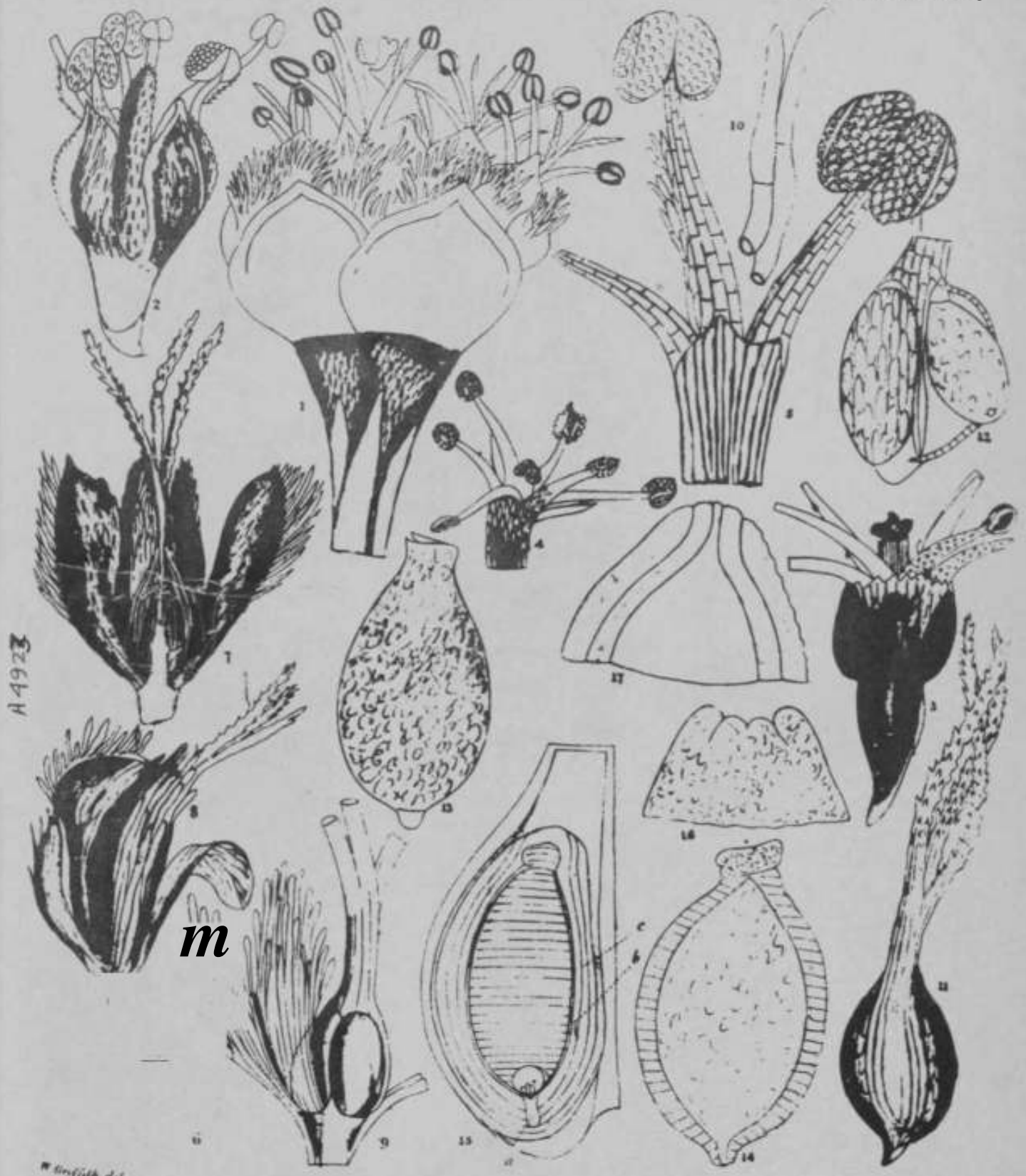

H 4923

m

W. Griffith del

Eriocaulon sibiricum

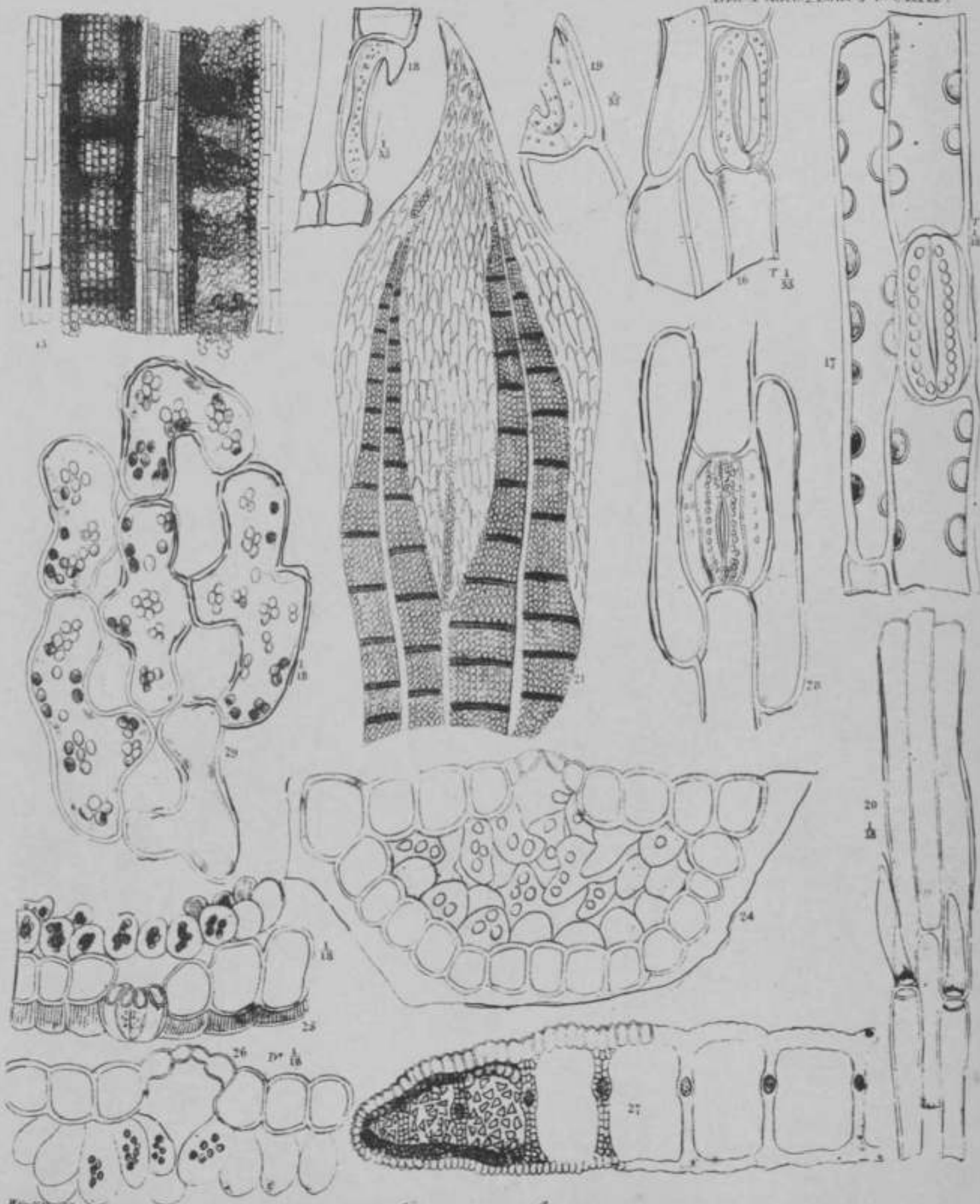

Ericcantonica.

Wiegand del.

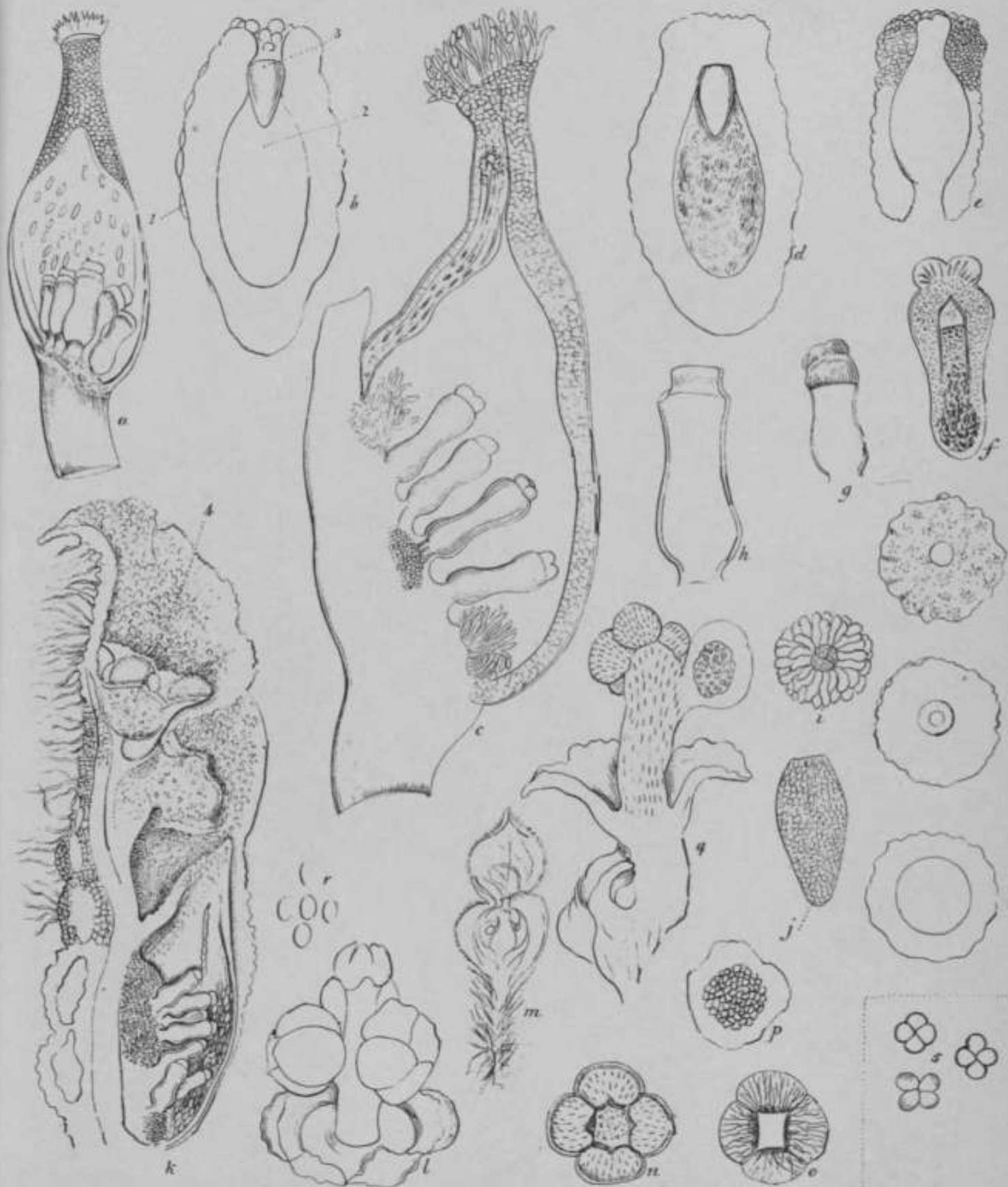

W. Griffith del.

Pistia stratiotes.

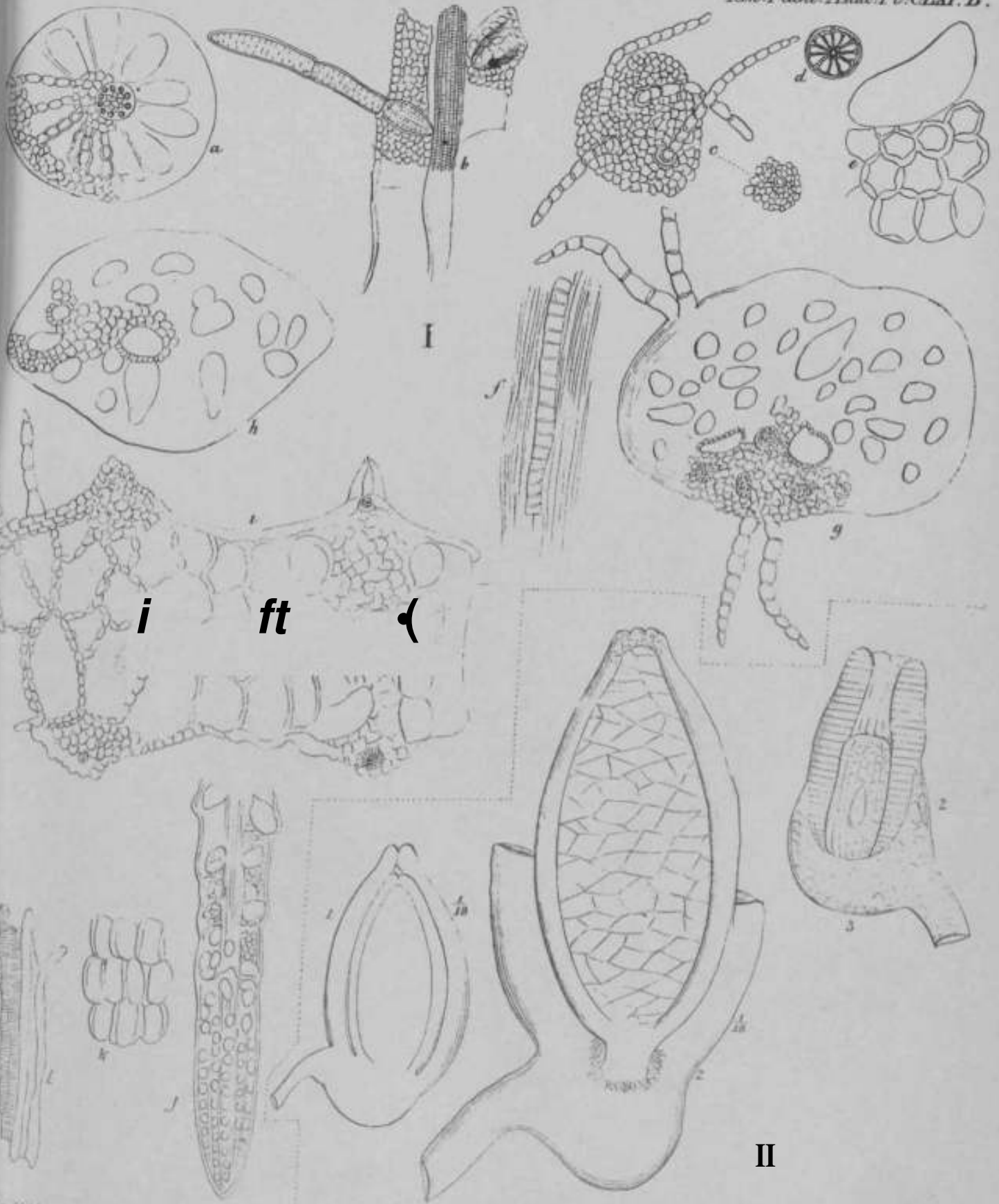

18) i>/j(, L L n wa/^^am. nymphica folium



W. Gifford del.

I. *Xyris*. II. *Diplanthera*

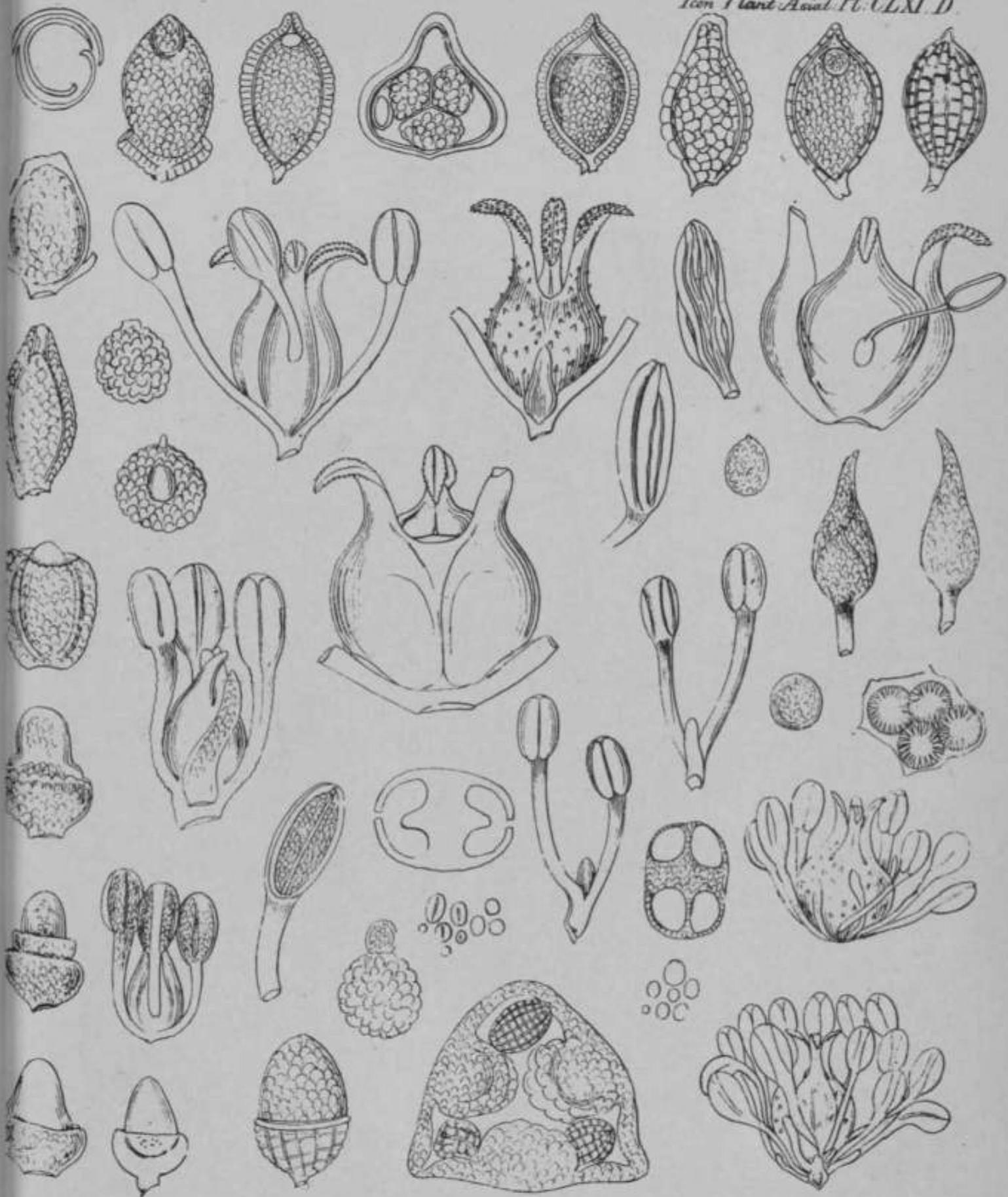

Kouttuymia cordata

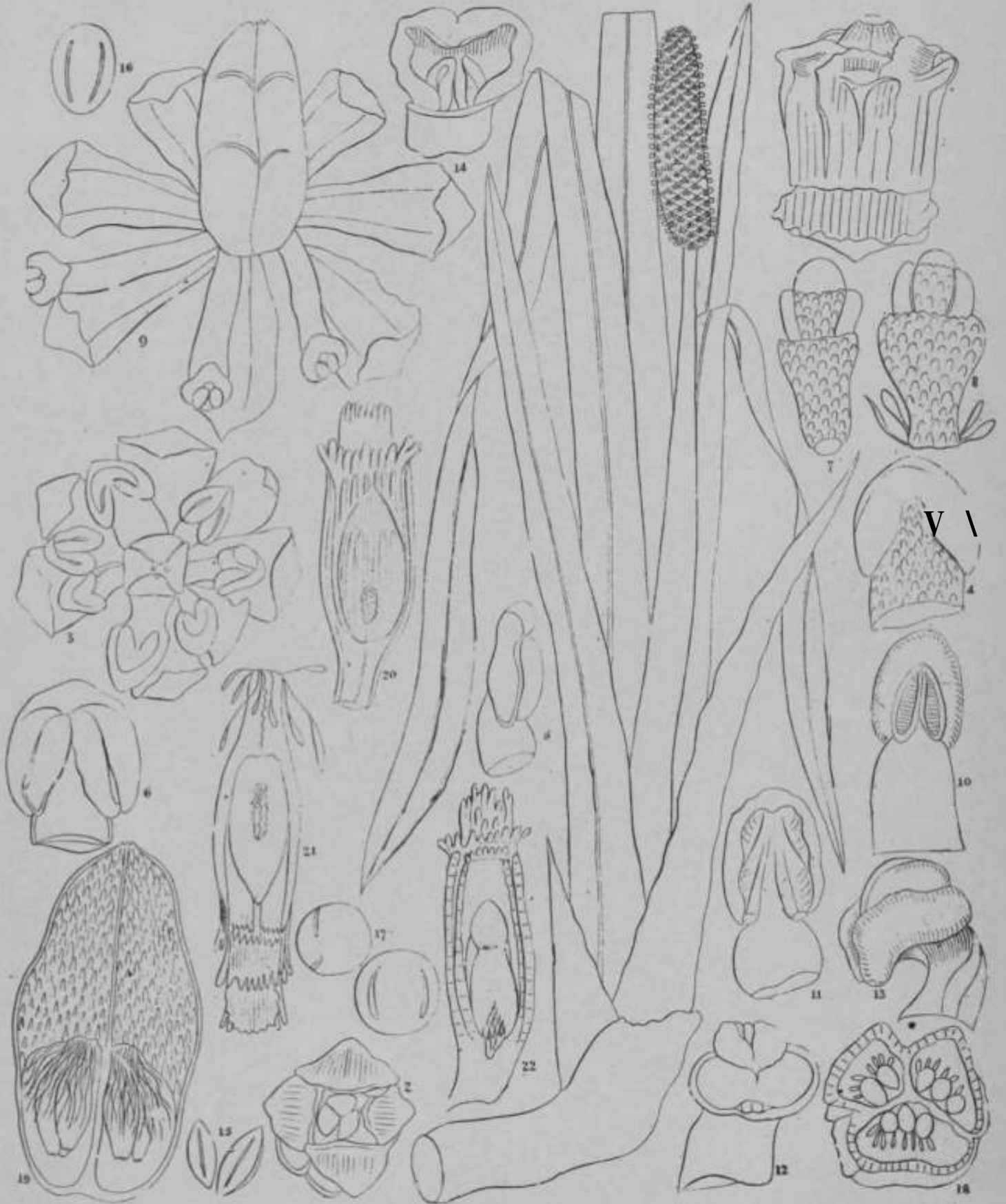

C. G. Smith del.

Acorus.



Pythonium

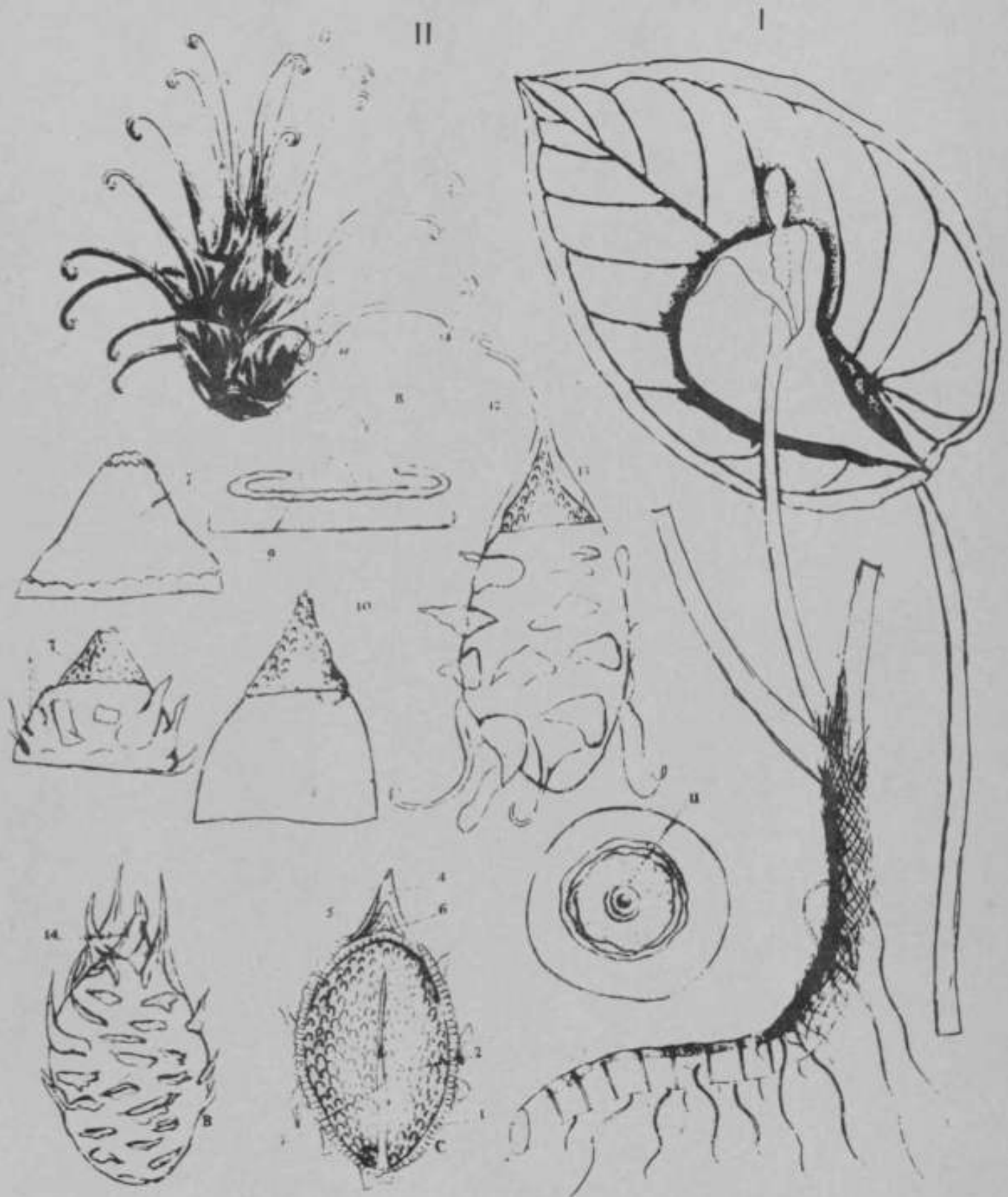

H. Siegfried del.

I. *Arum* II. *Arum viviparum*

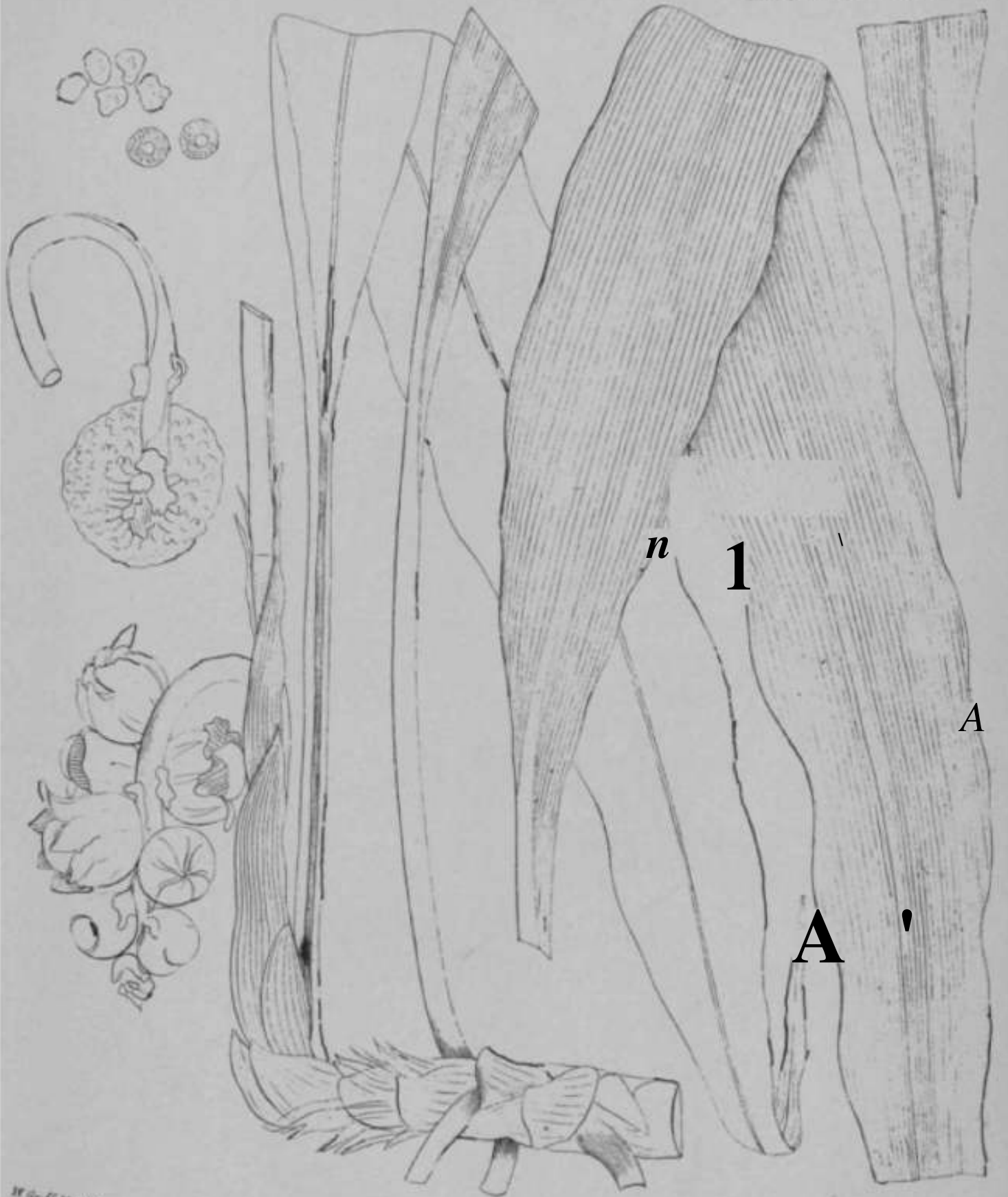

Tupistra.

W. Goussier del.

I

II

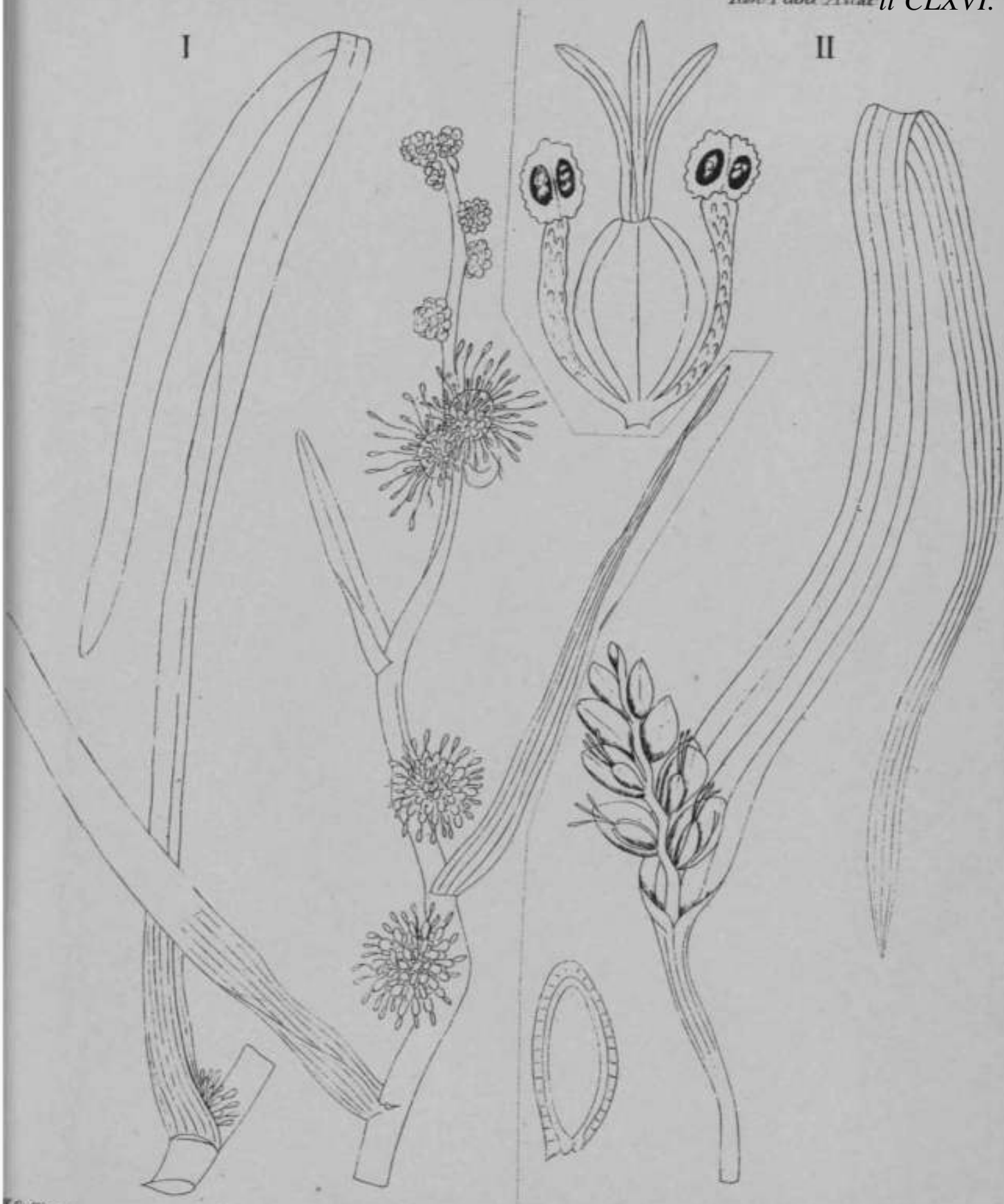

W. Griffiths del.

I *Sparganii* sp. II *Cyperaceae*

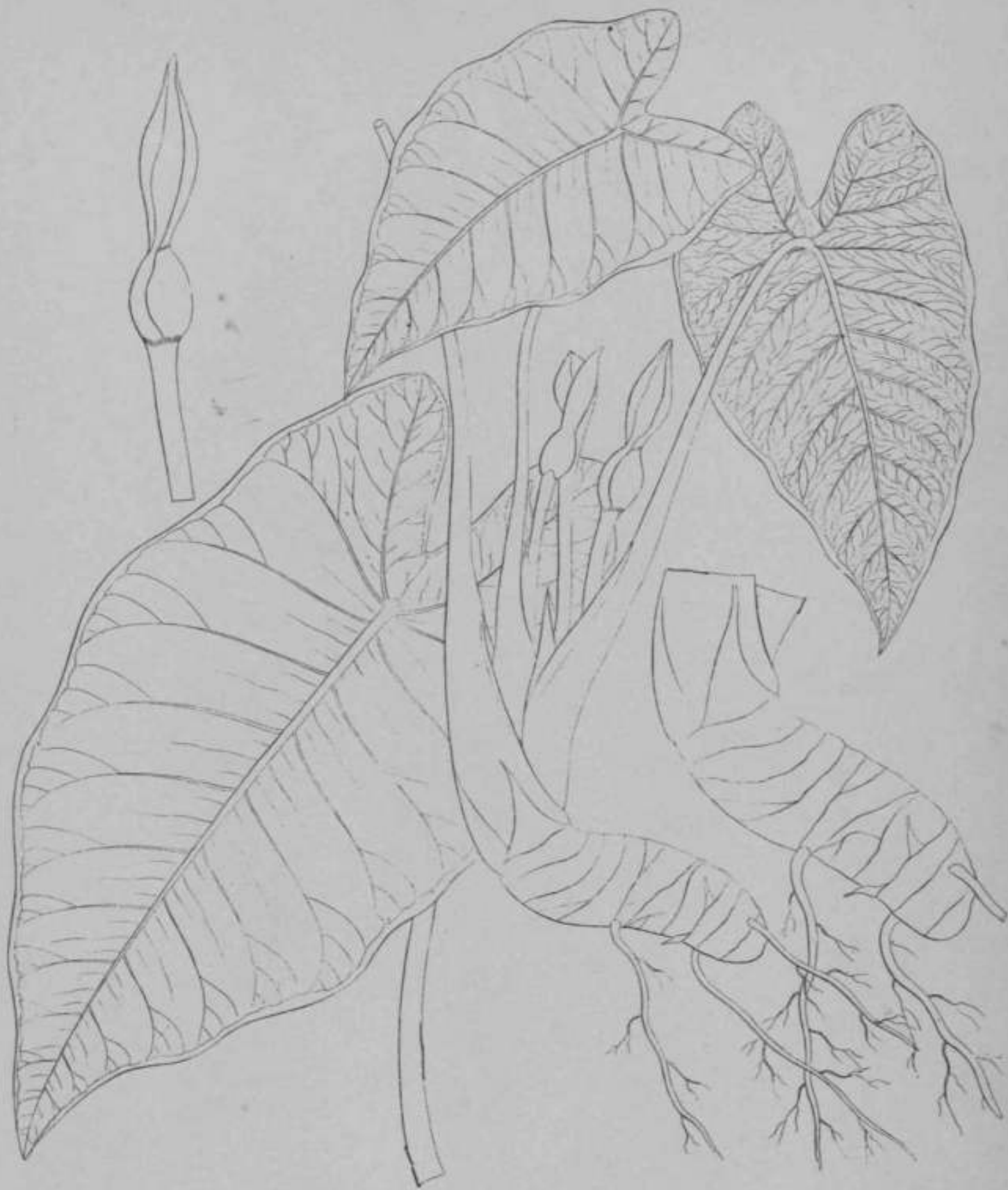

H. Griffith del.

Arum fornicatum.

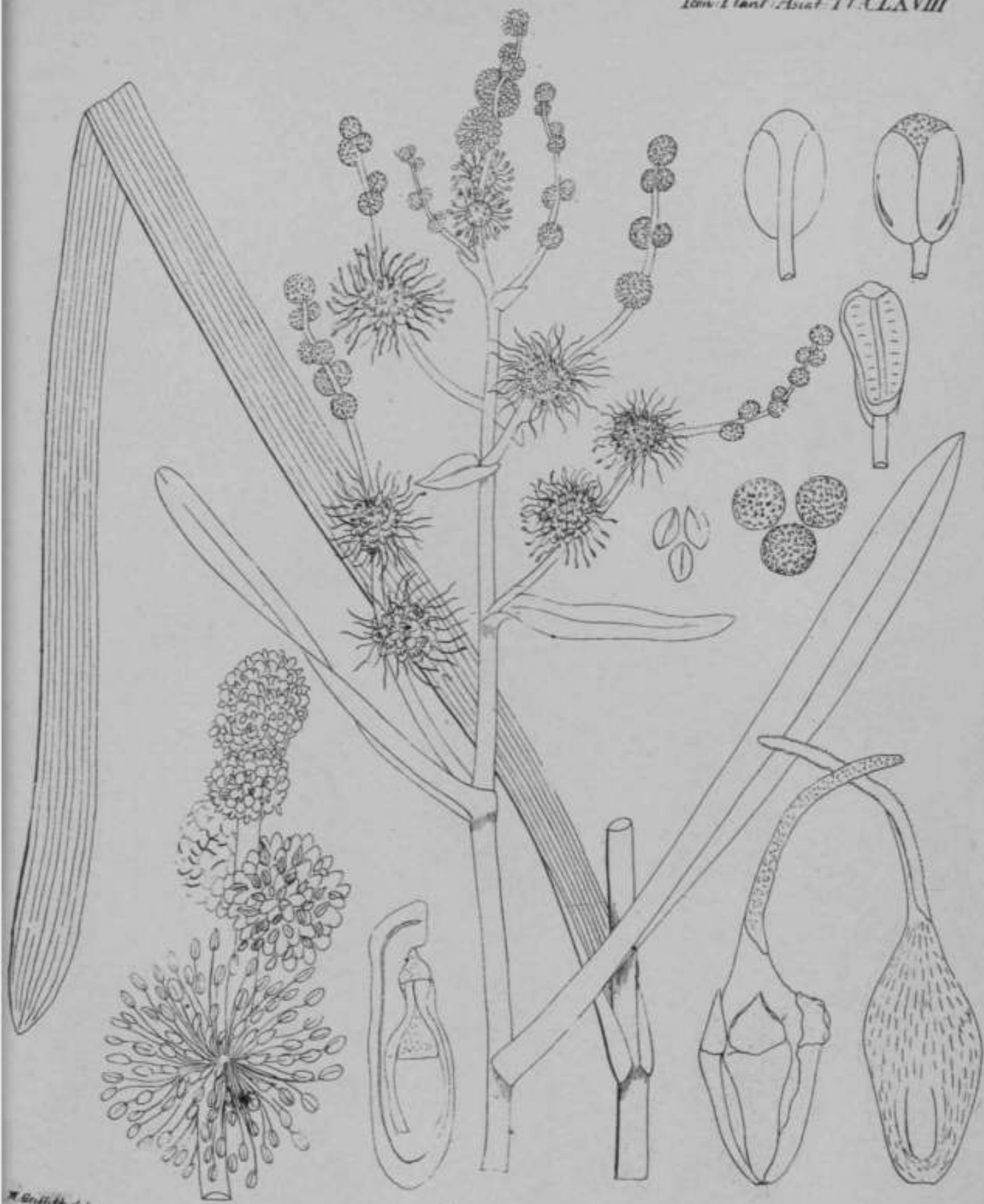

M. Greville del.

Sparganium.
ff

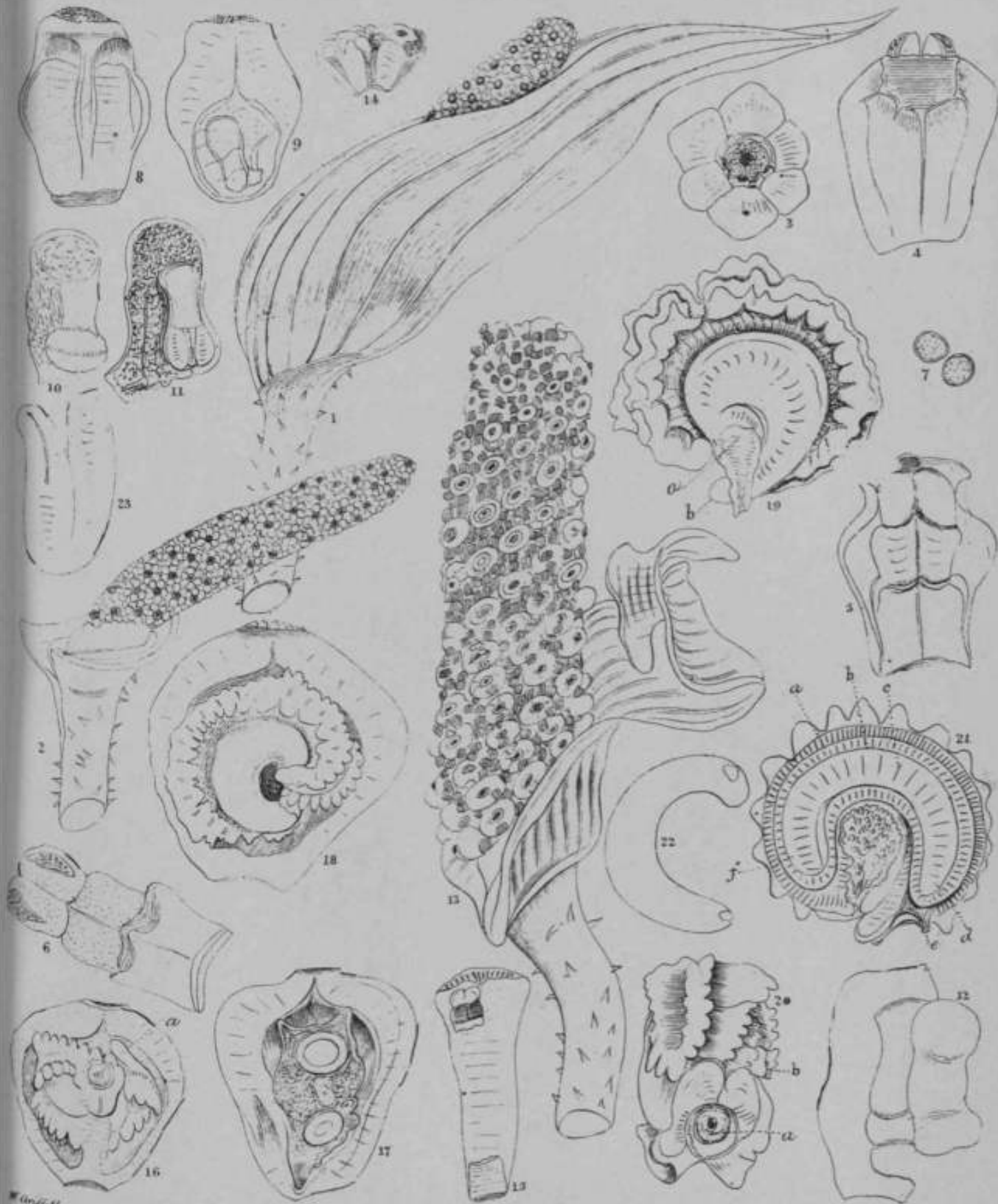

Cyrtosperma lasiocides Griff

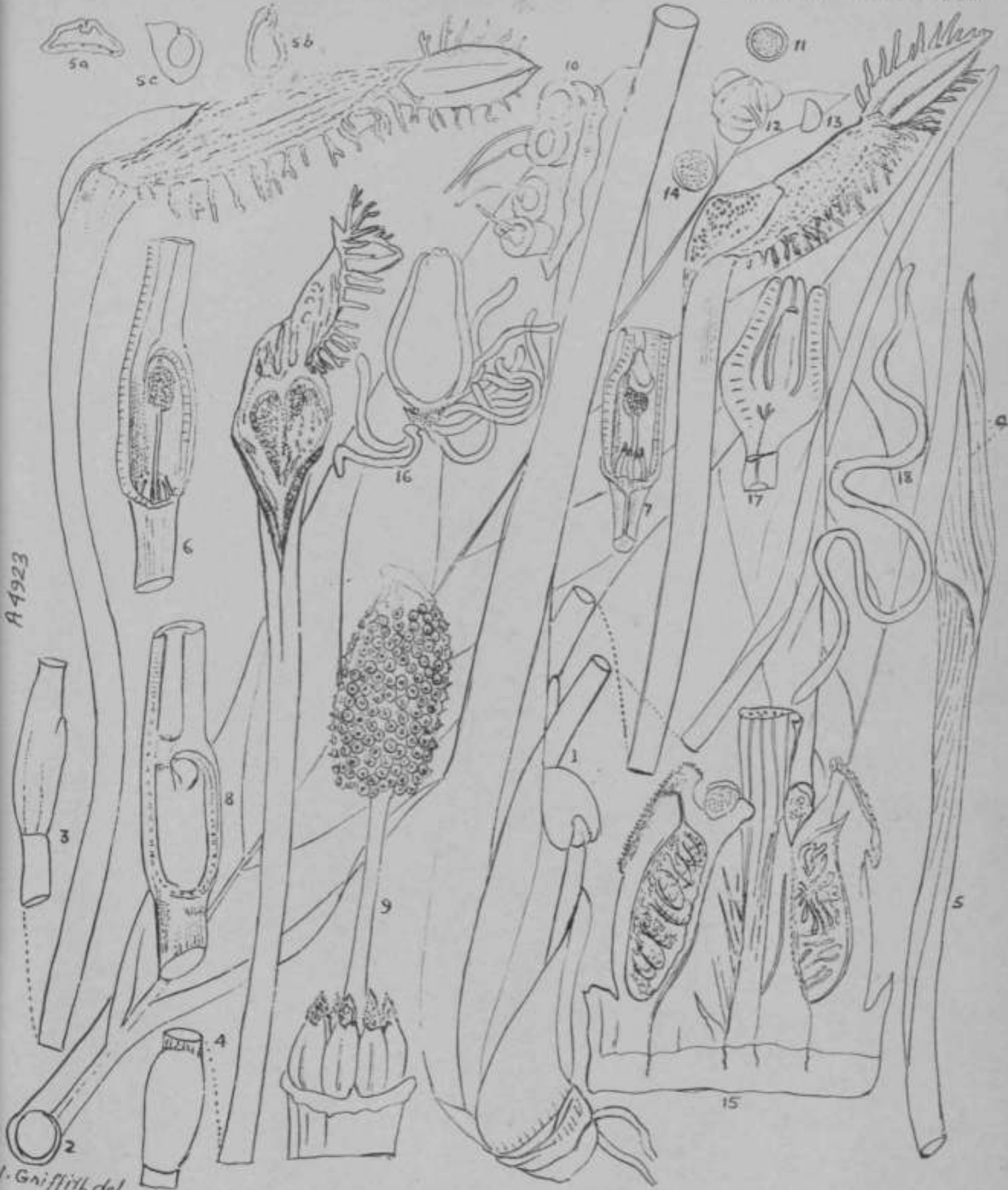

A 4923

W. Griffith del

if f flllr
y



Cryptocoryne alata.

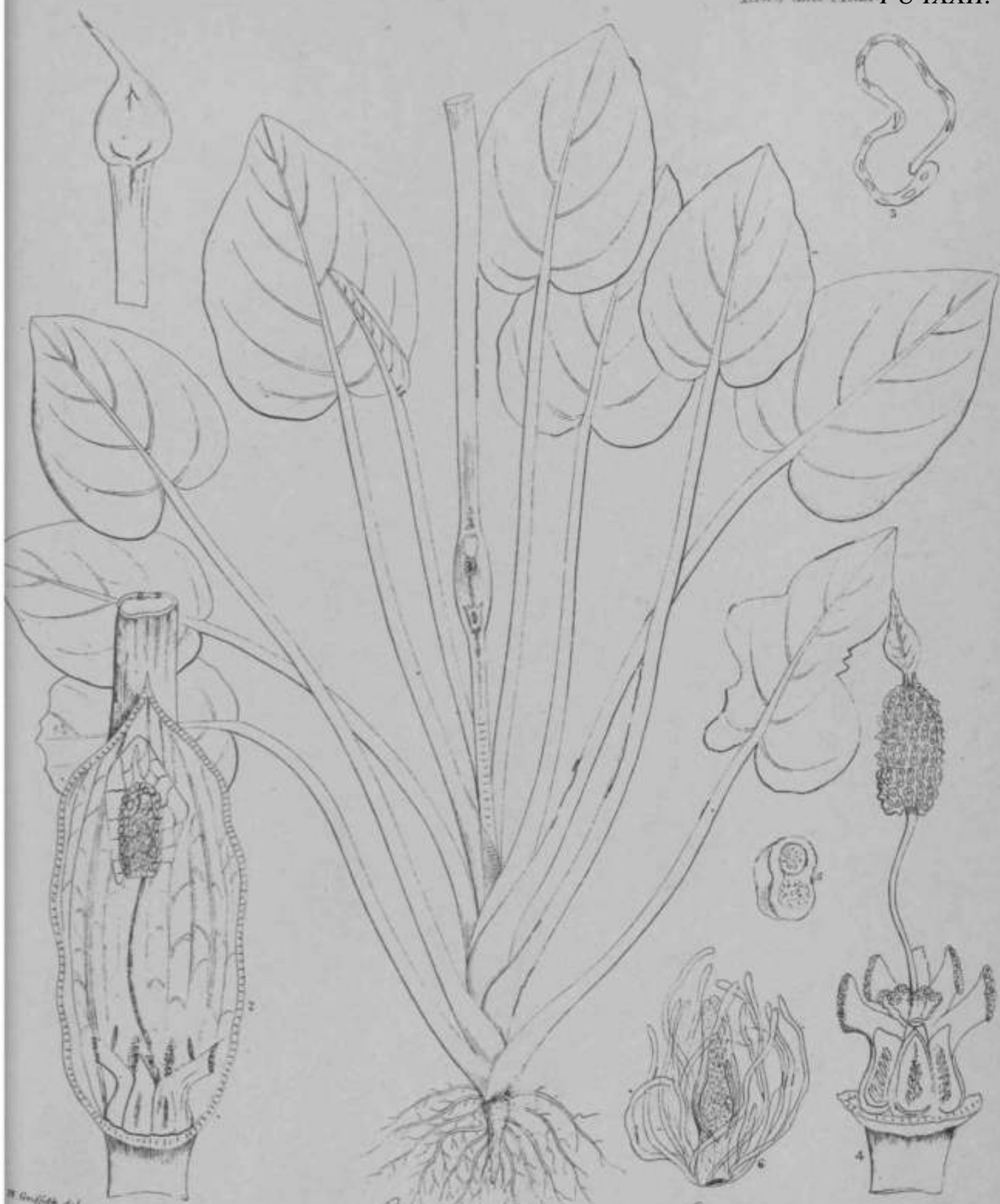

M. Goussier del.

Cryptocoryne cordata Griff.

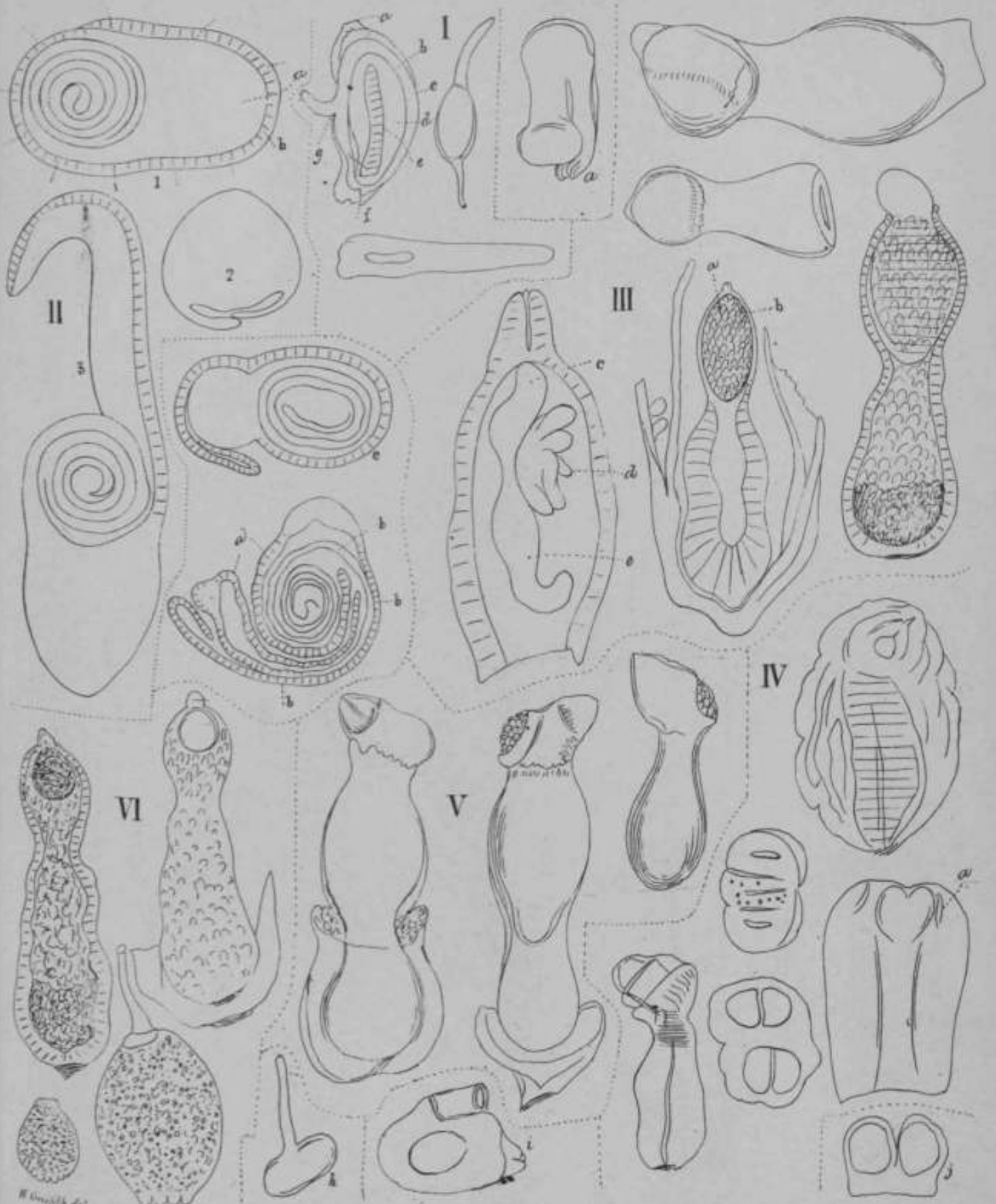

H. longicauda det.

Aroideae.

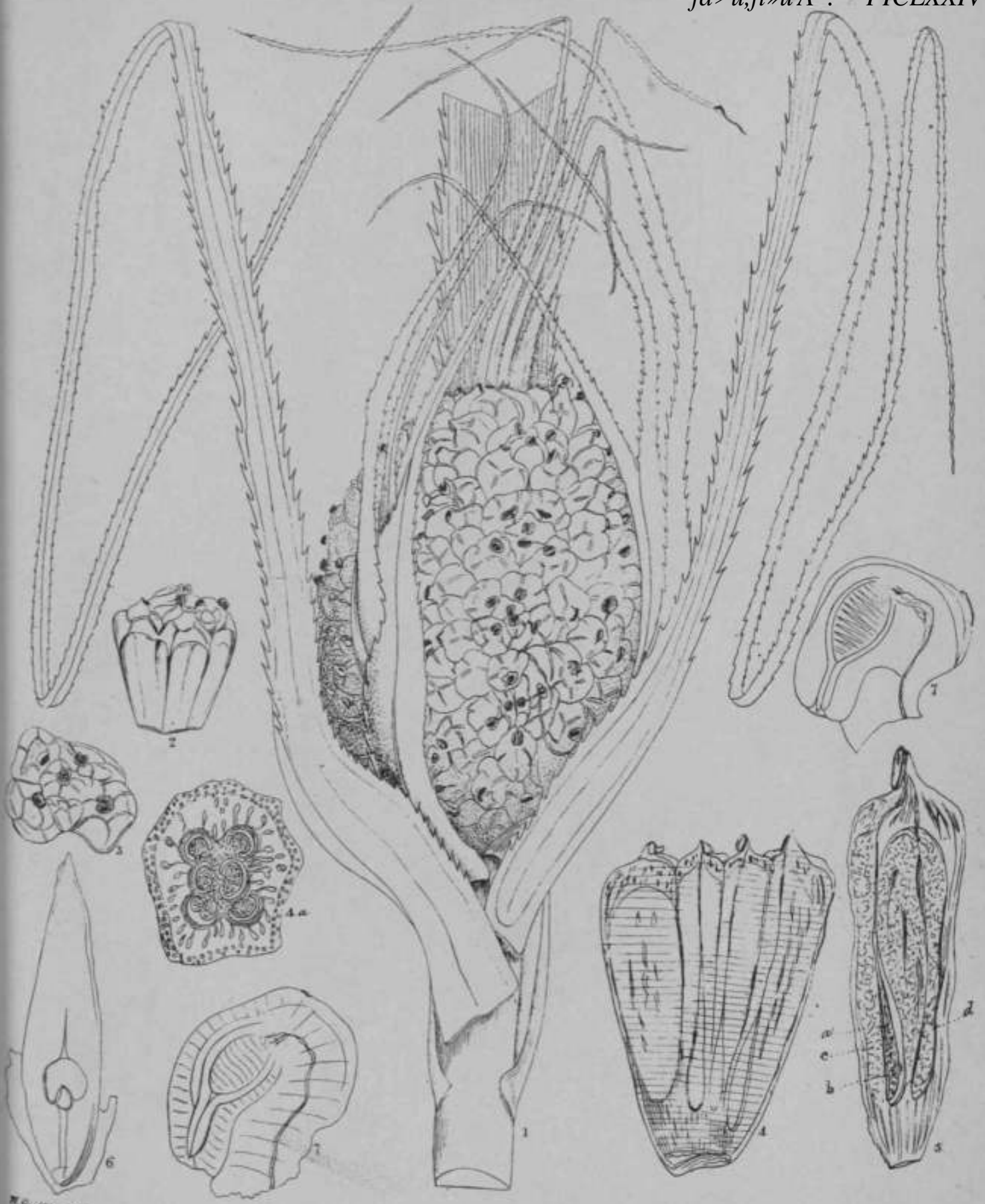

M. Griffith del.

Pandanus (Euphalangia) ed

0

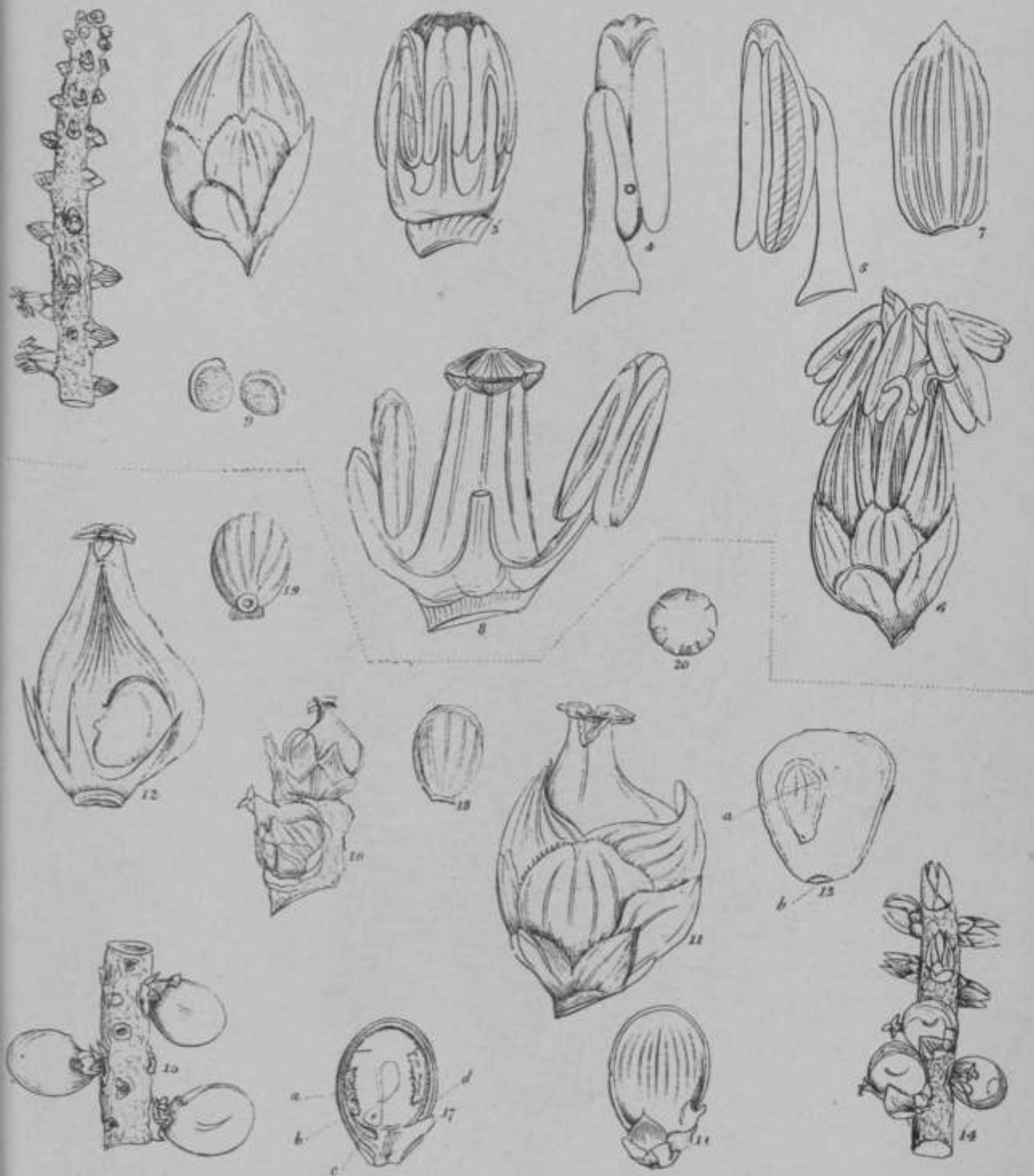

in Griffith del.

Slackia ganemiformis Griff.

n roan



Nipa fruticans

W. Griffith del.

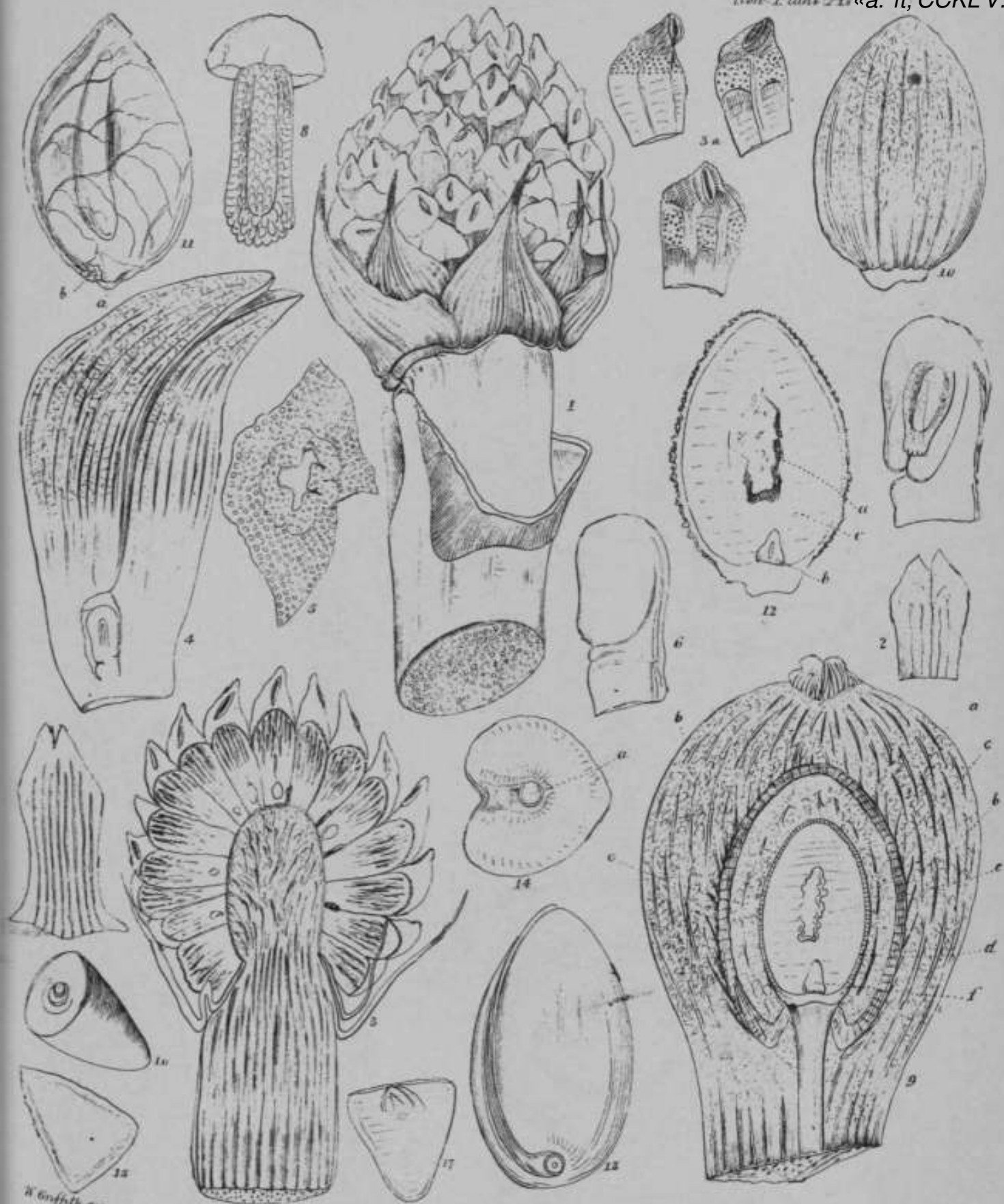

H. Griffith. del.

Nipa fruticans

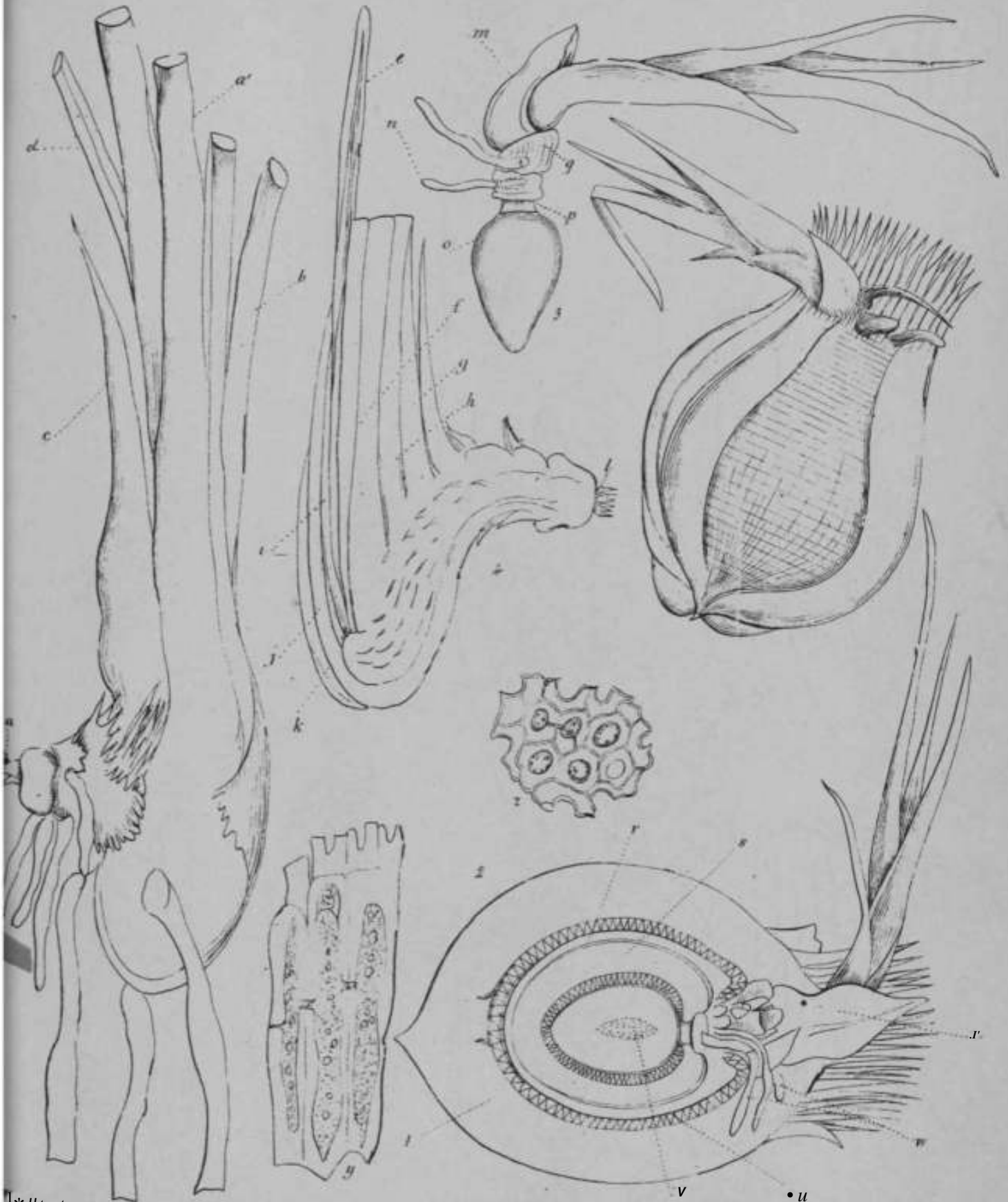

!*#tot au-

G~l/f>M AiJbvno

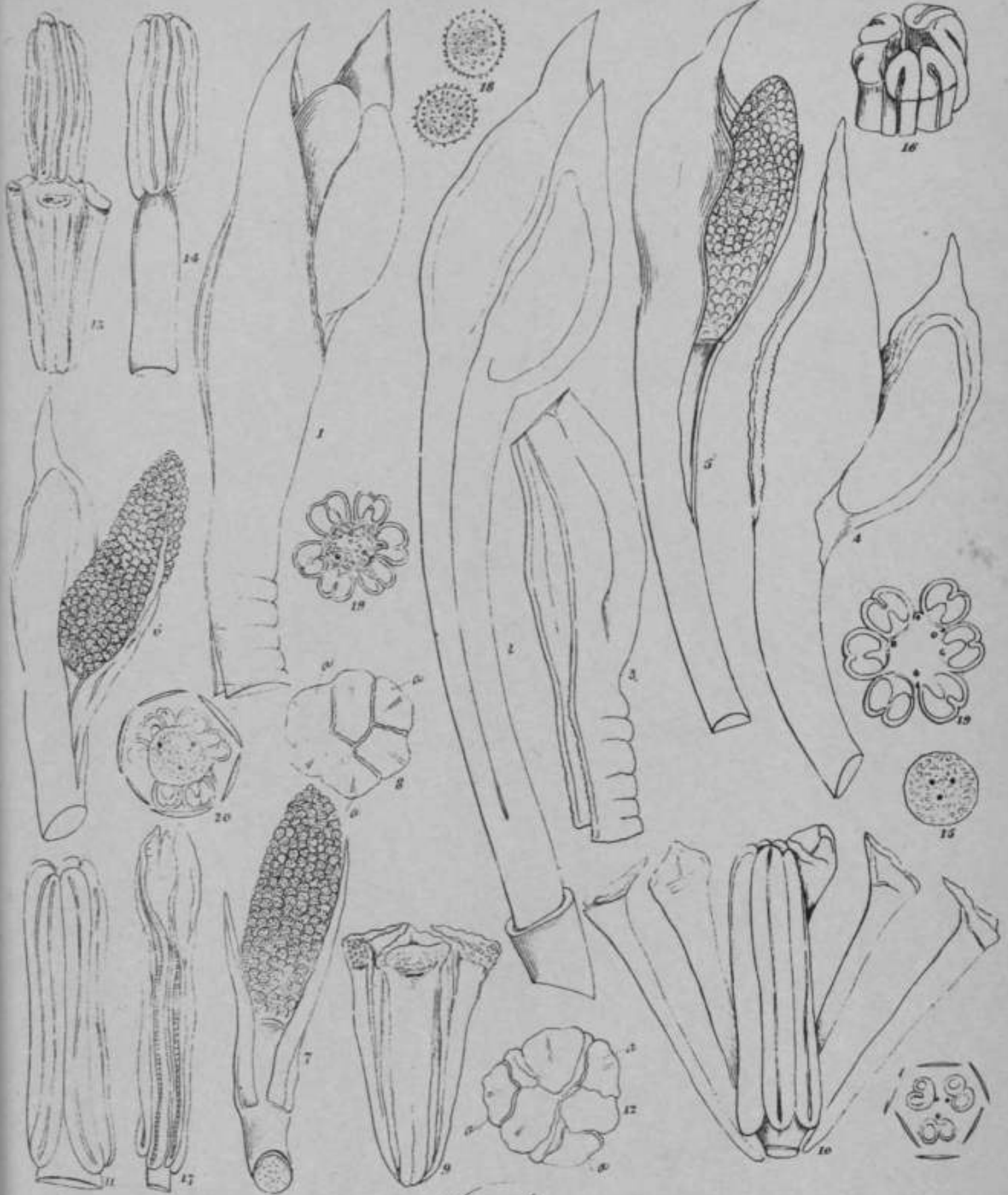

Nipa fruticans

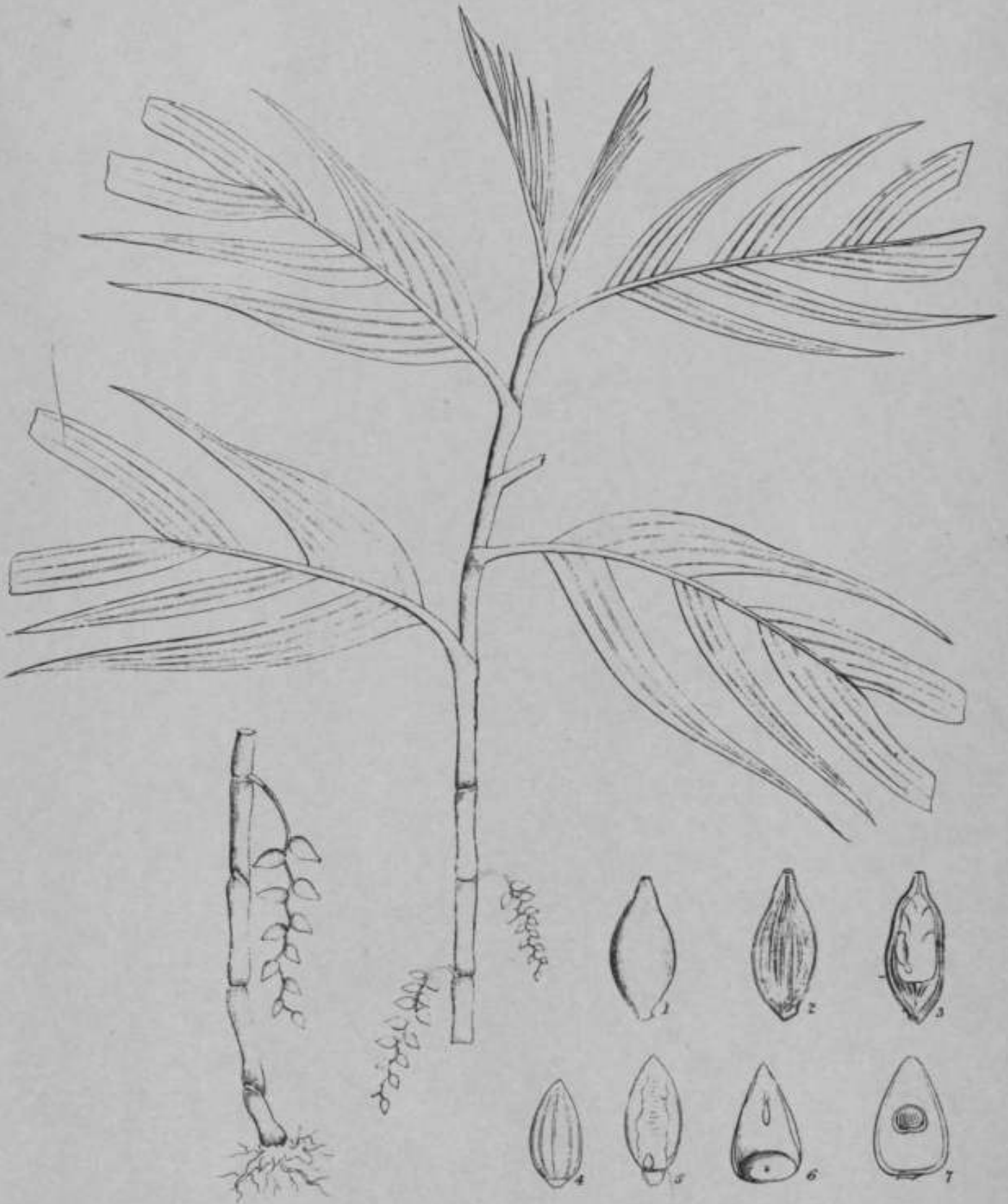

W. Griffiths del.

Areca curvata

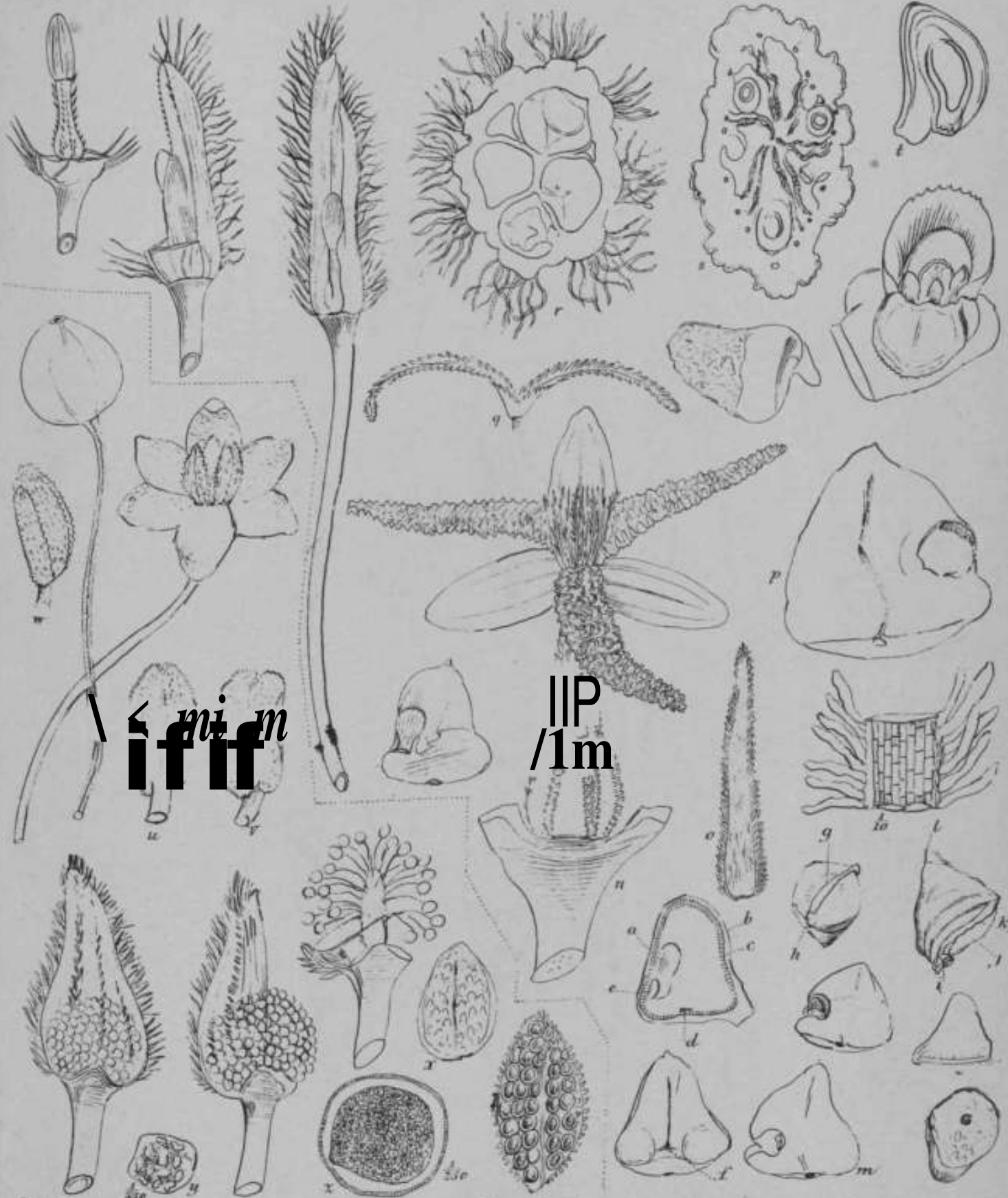

mi m
ifif

IP
/Im

Cariffith del.

Enhalus

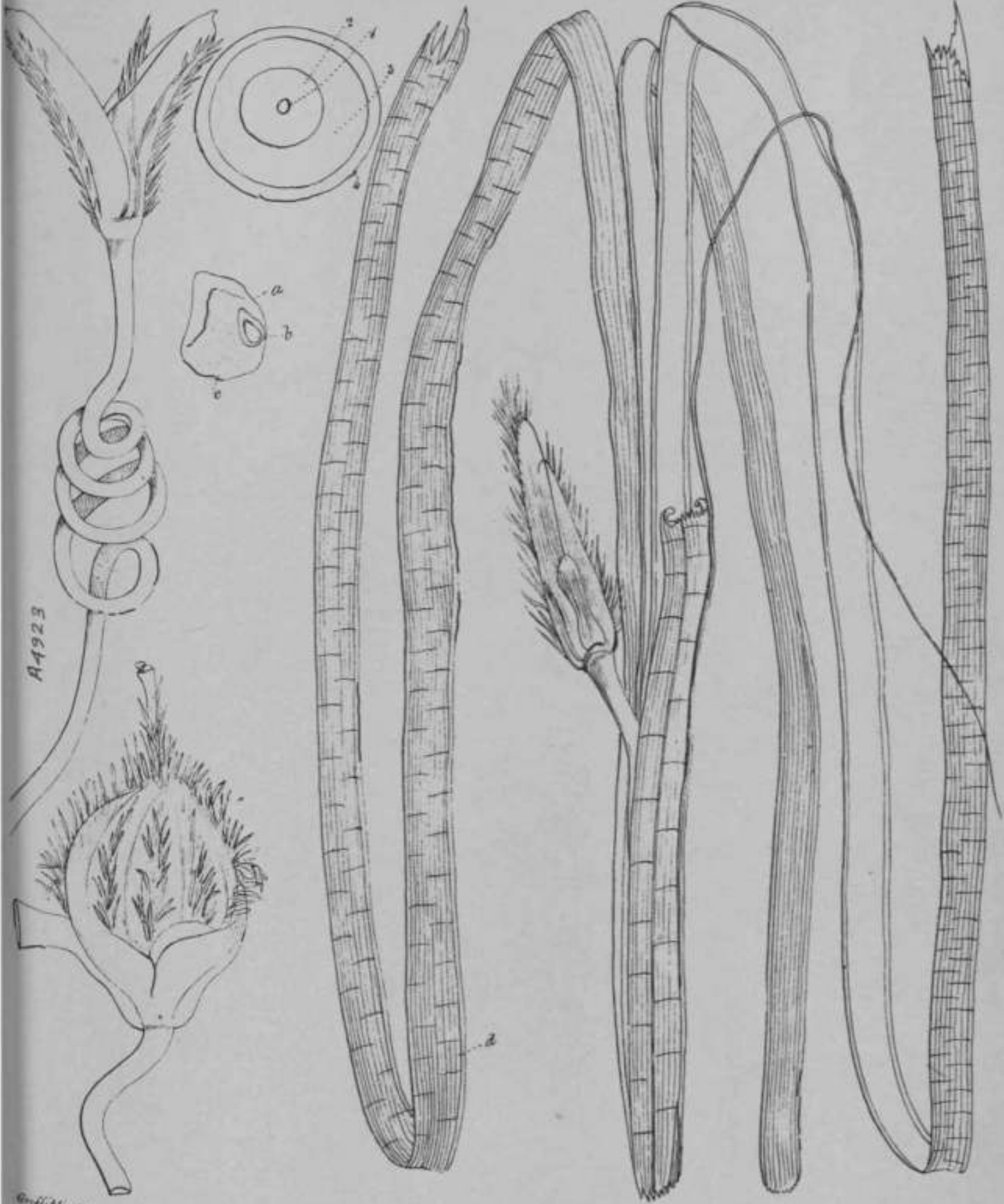

A4923

Griffith del.

Enhalus

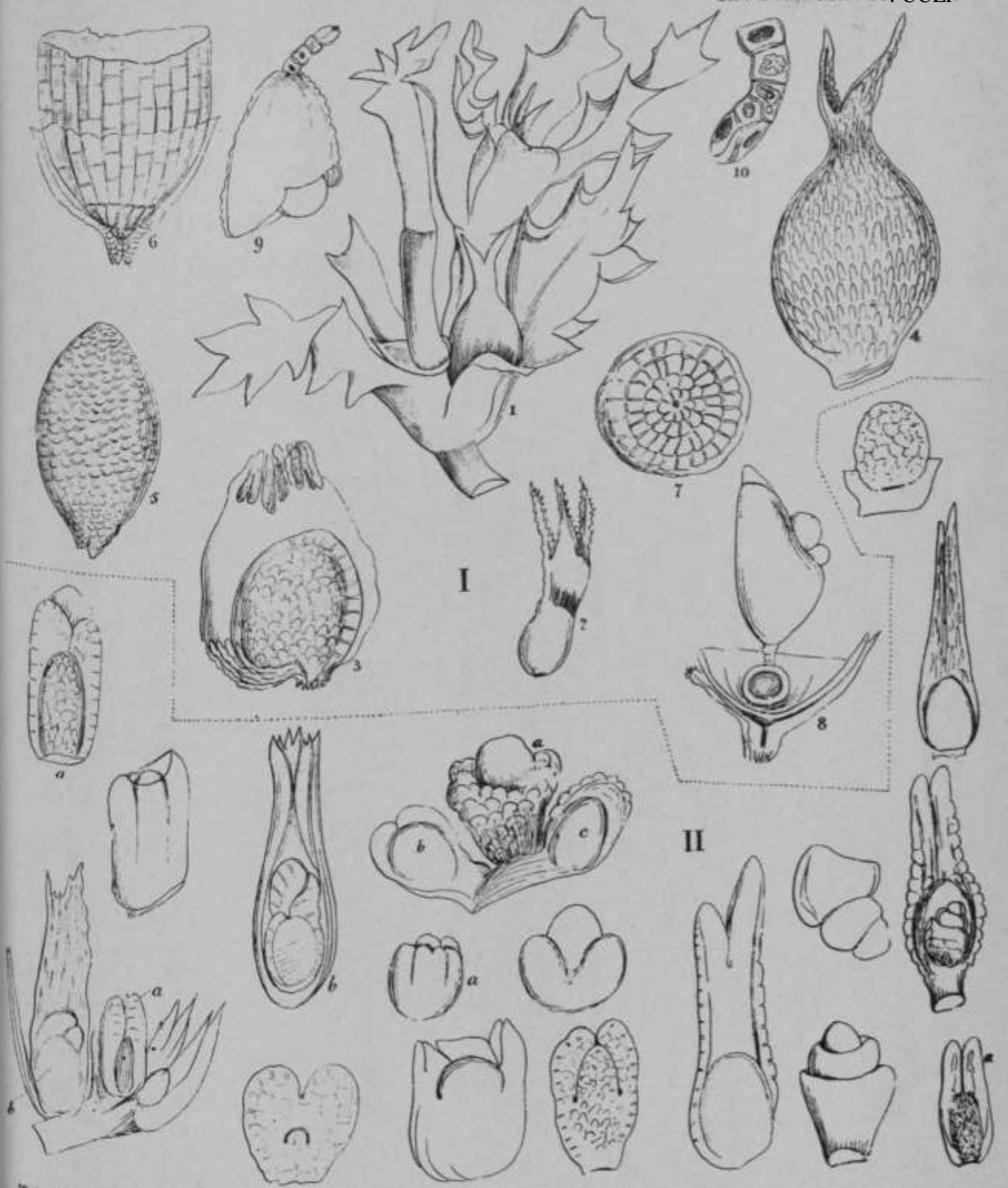

W. Griffith del.

I *Najas fuscoides* Griff. II *Najas seminuda* Griff

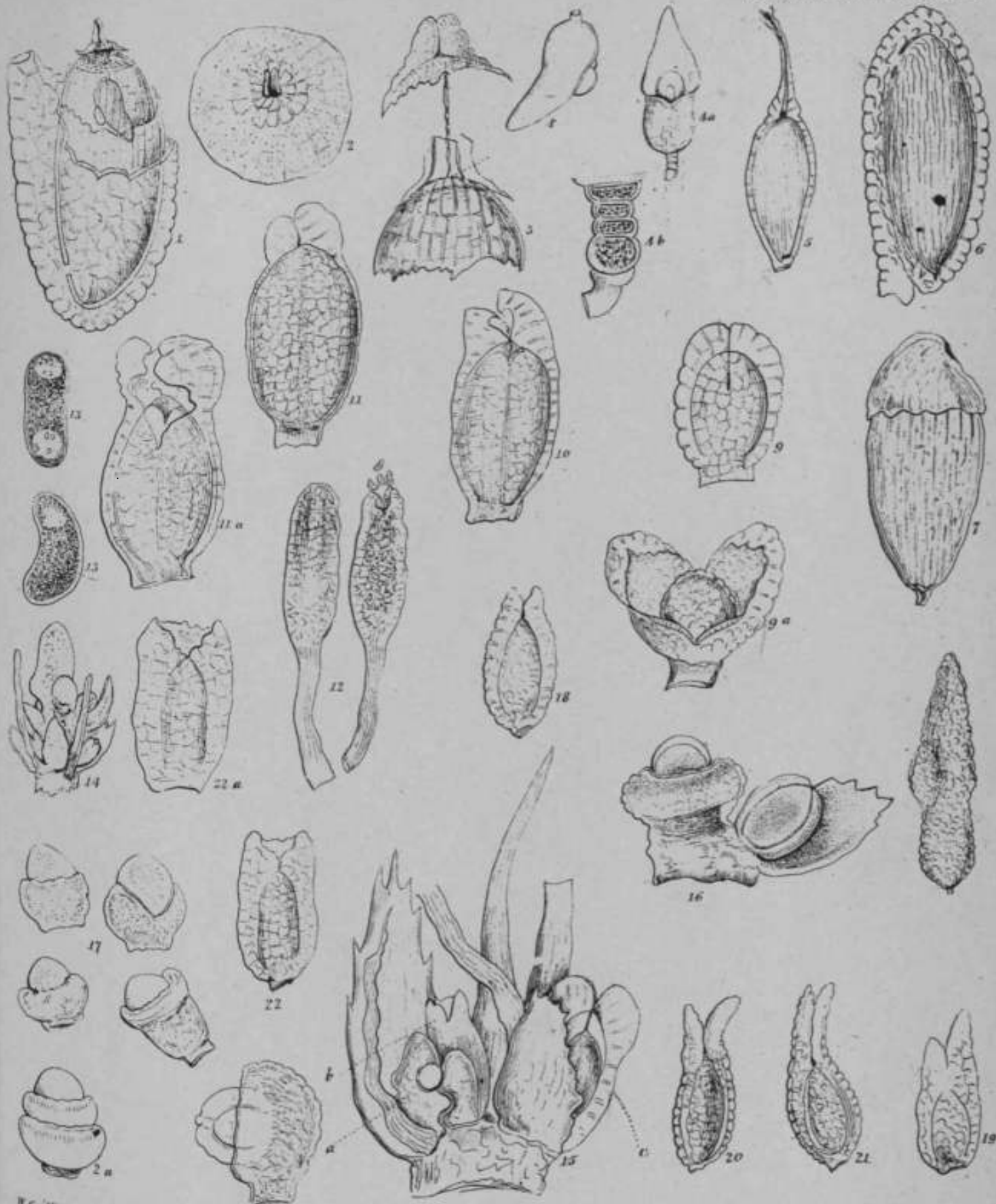

W Griffith del.

Najas seminuda Griff

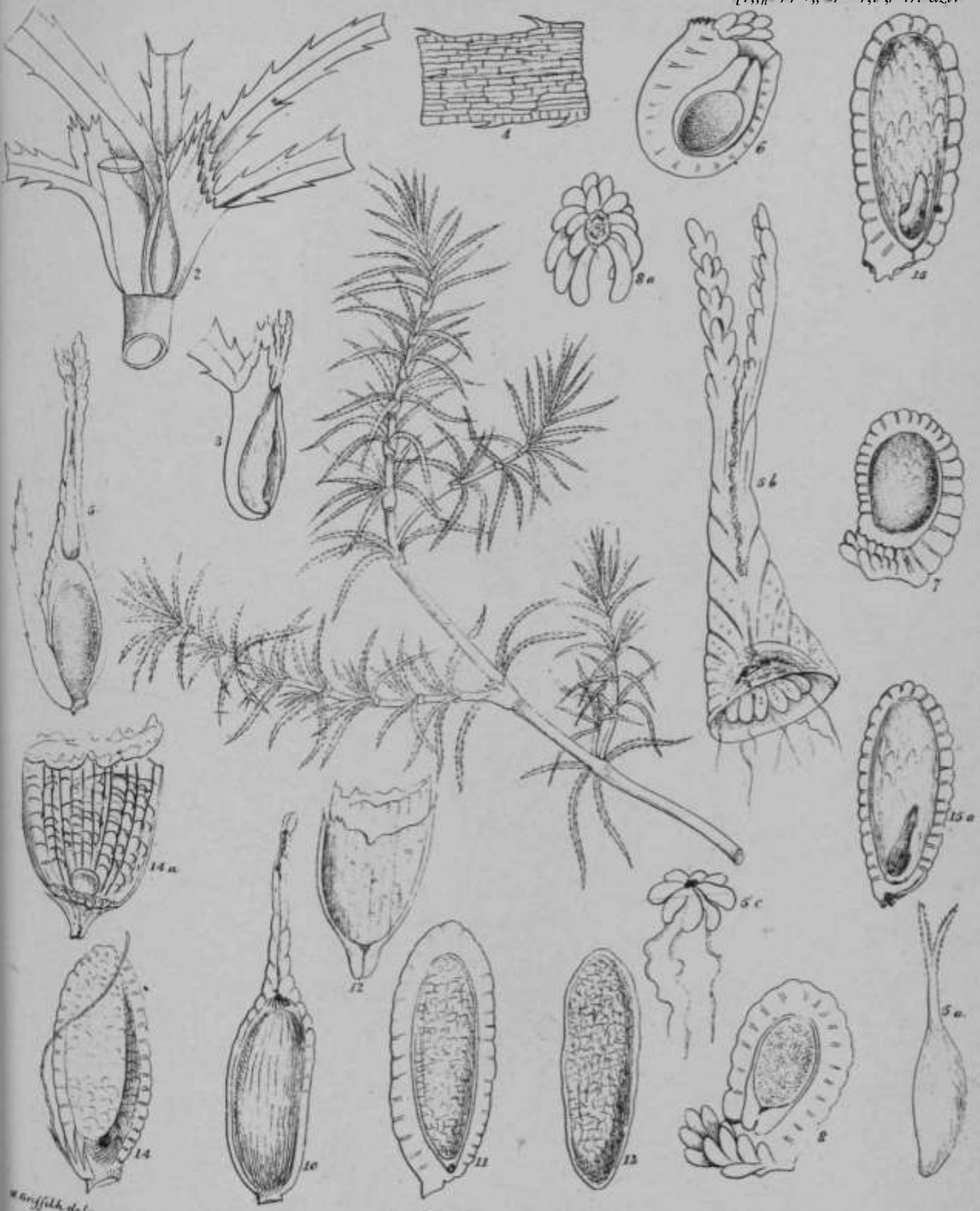

Naias seminuda Griff.

Griffith del.

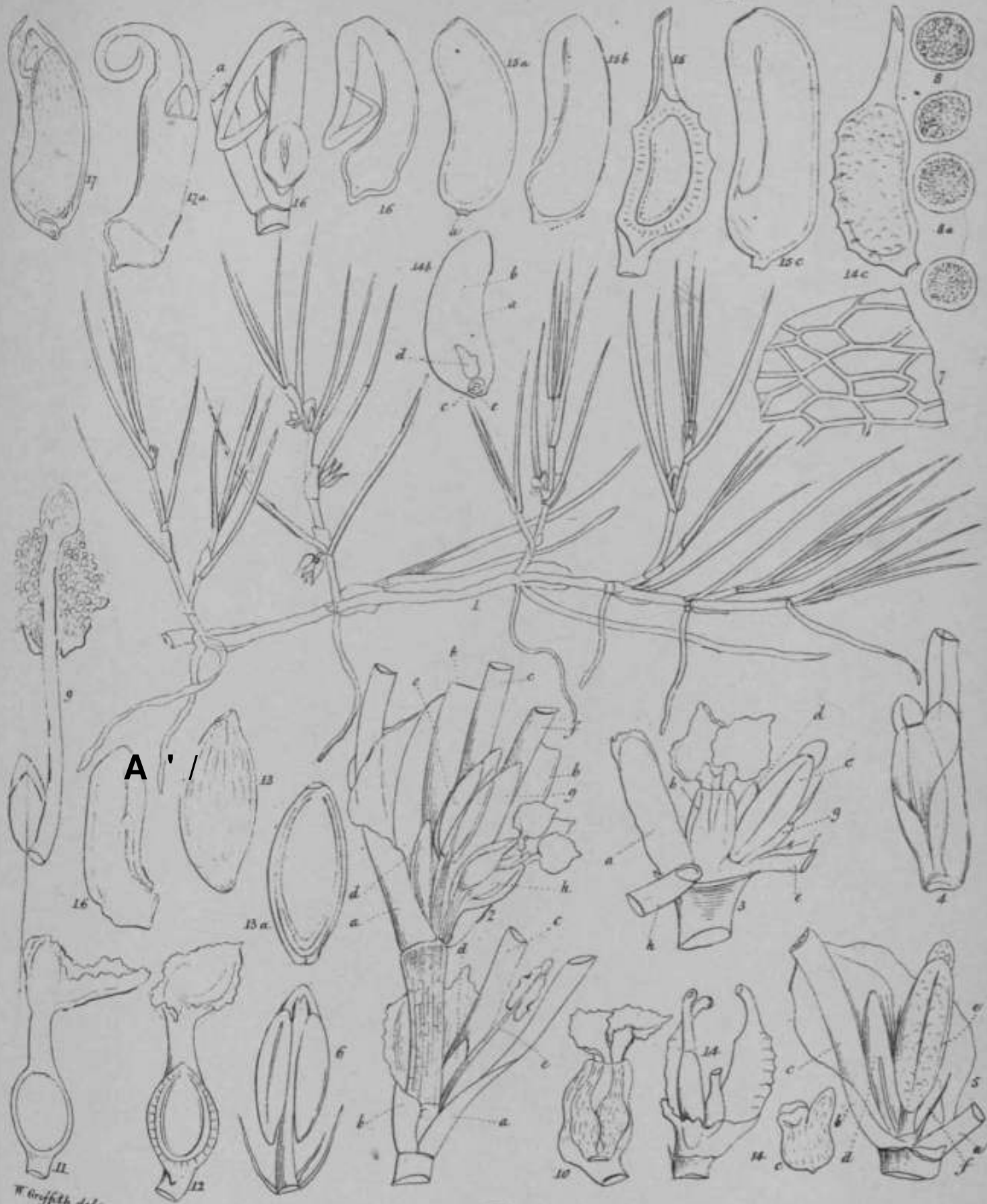

A' /

W. Griffith del.

Naiades.

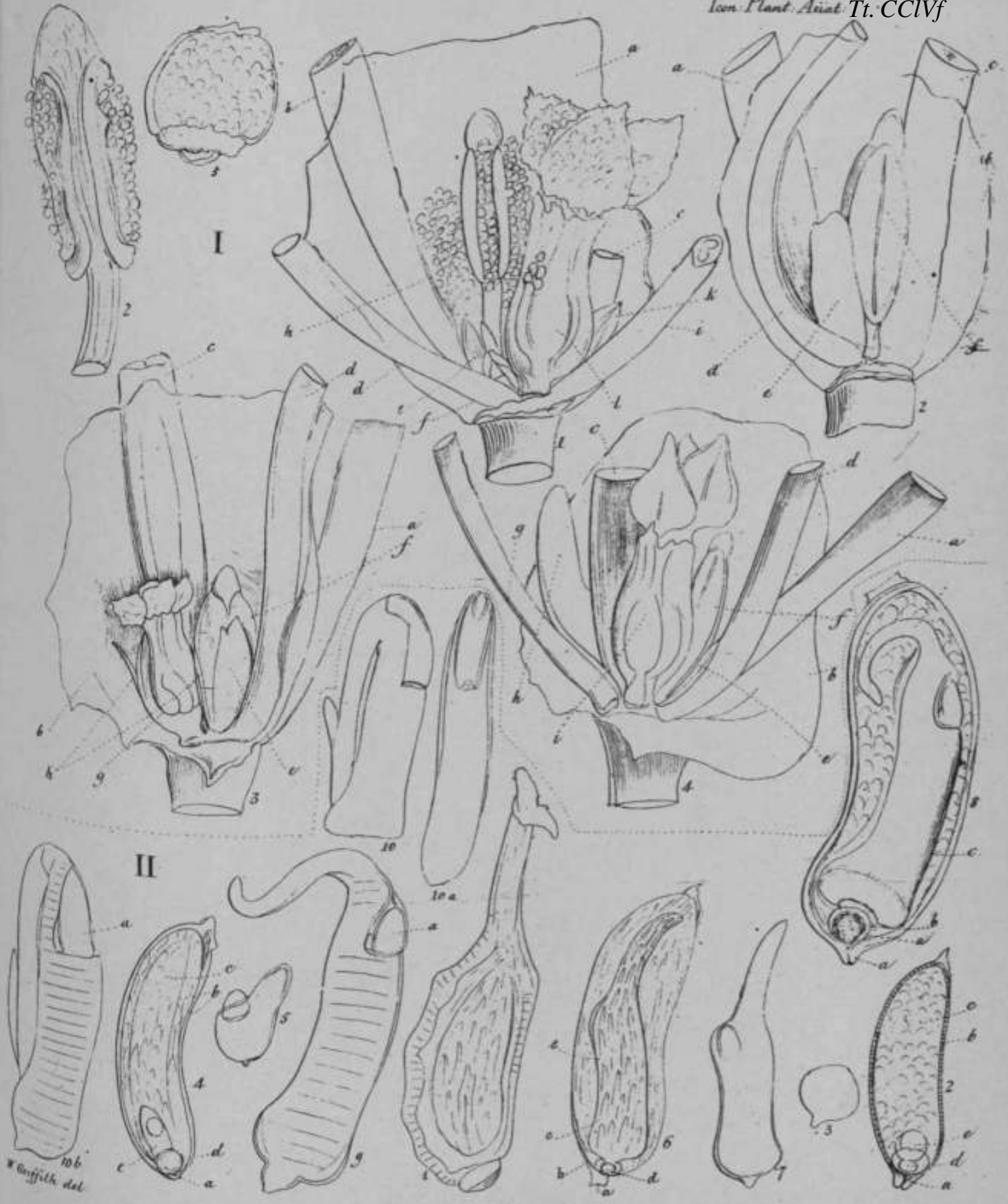

Naiades.

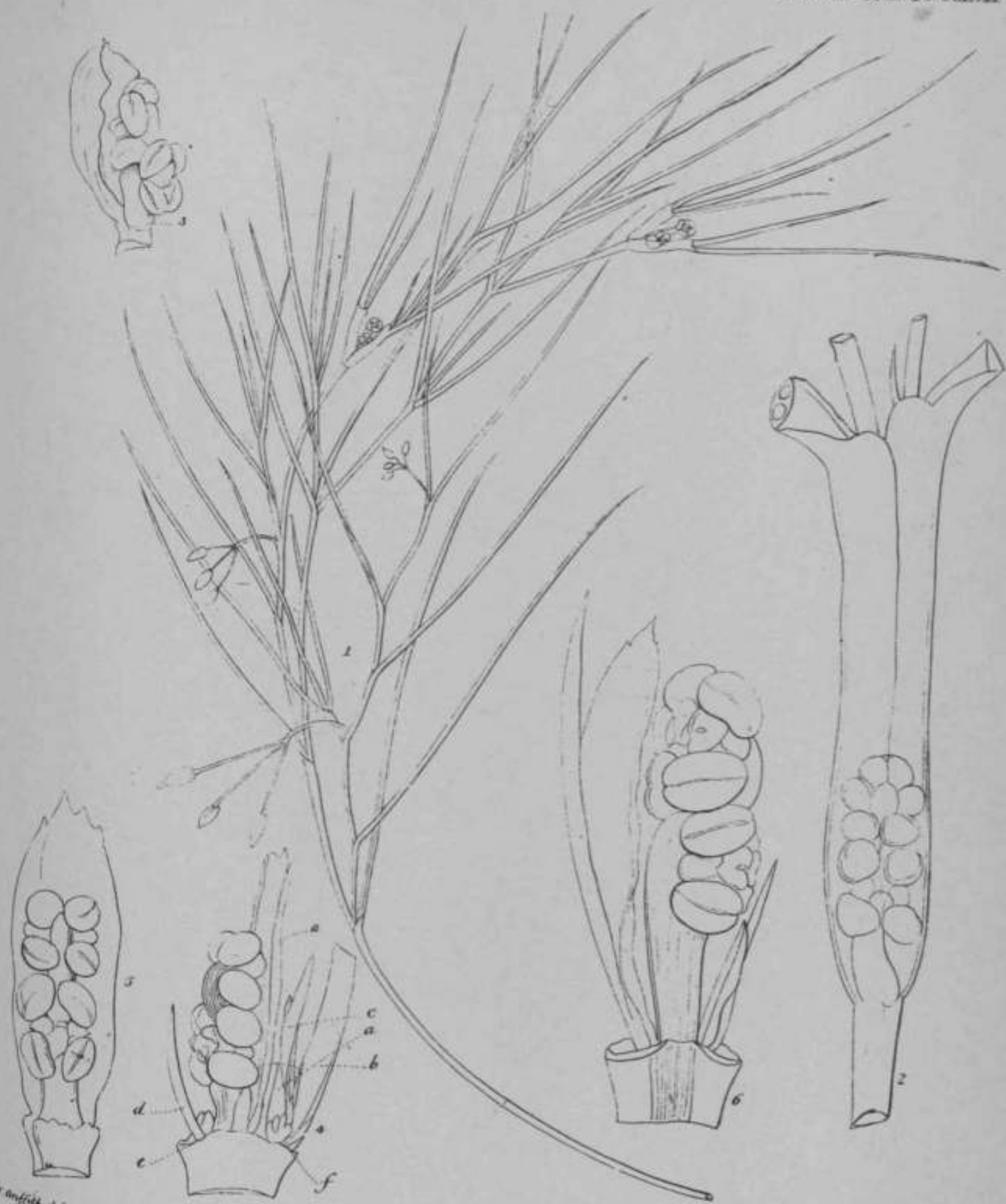

W. Goussier del.

Ruppia.

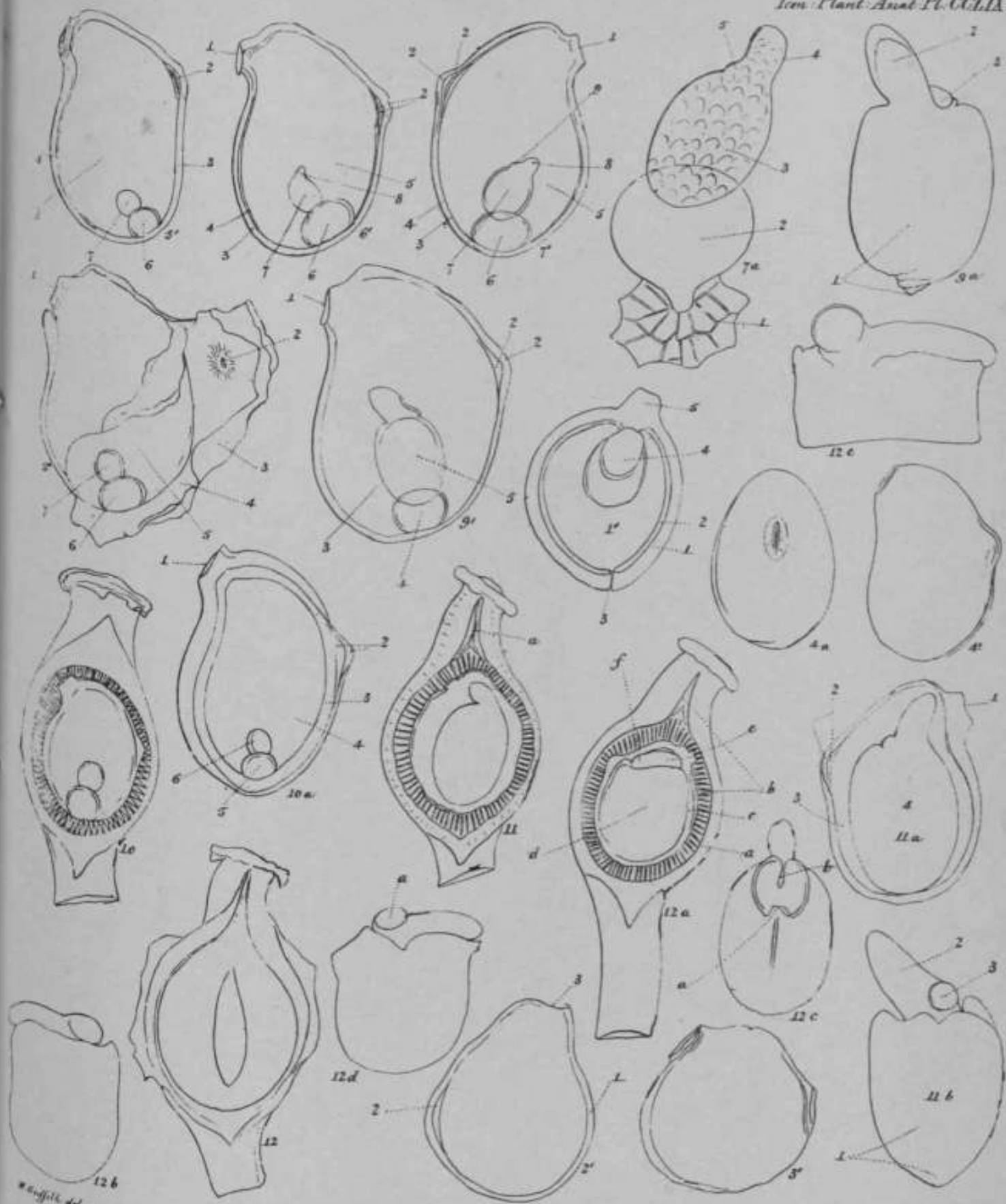

Ruppia

a. Angeli del.

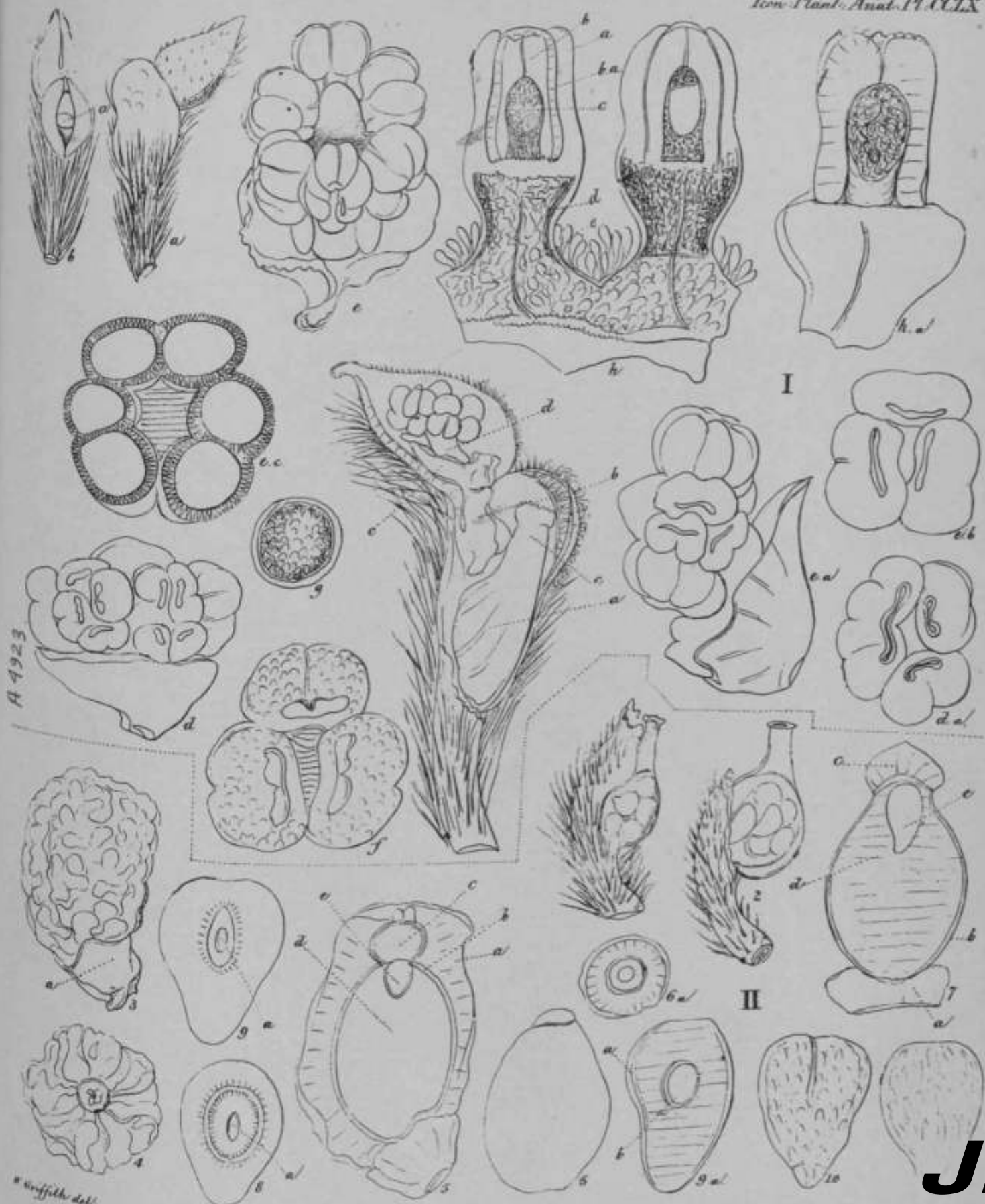

A 4923

W. Griffith del.

Pistia

J.

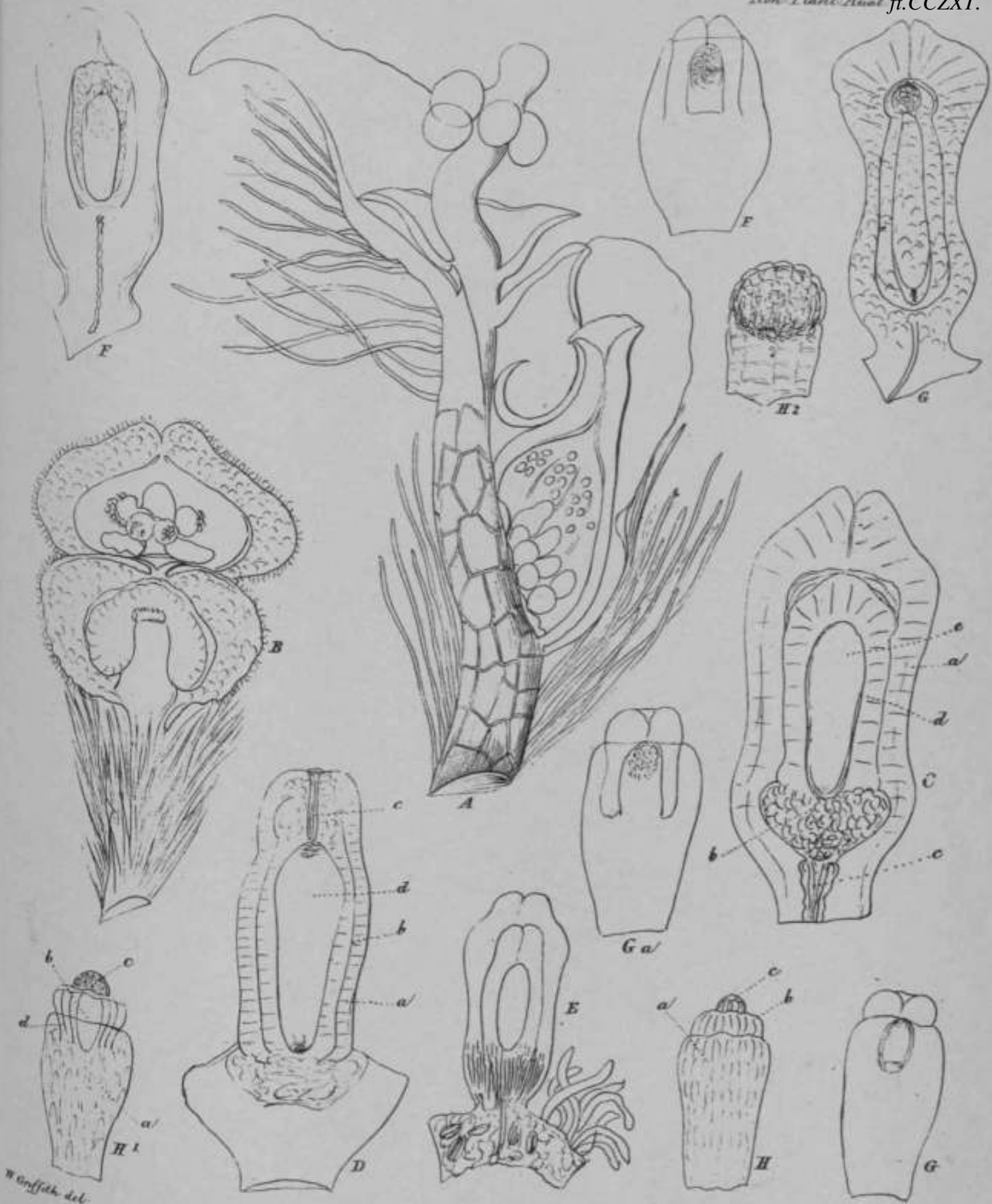

Pistia.

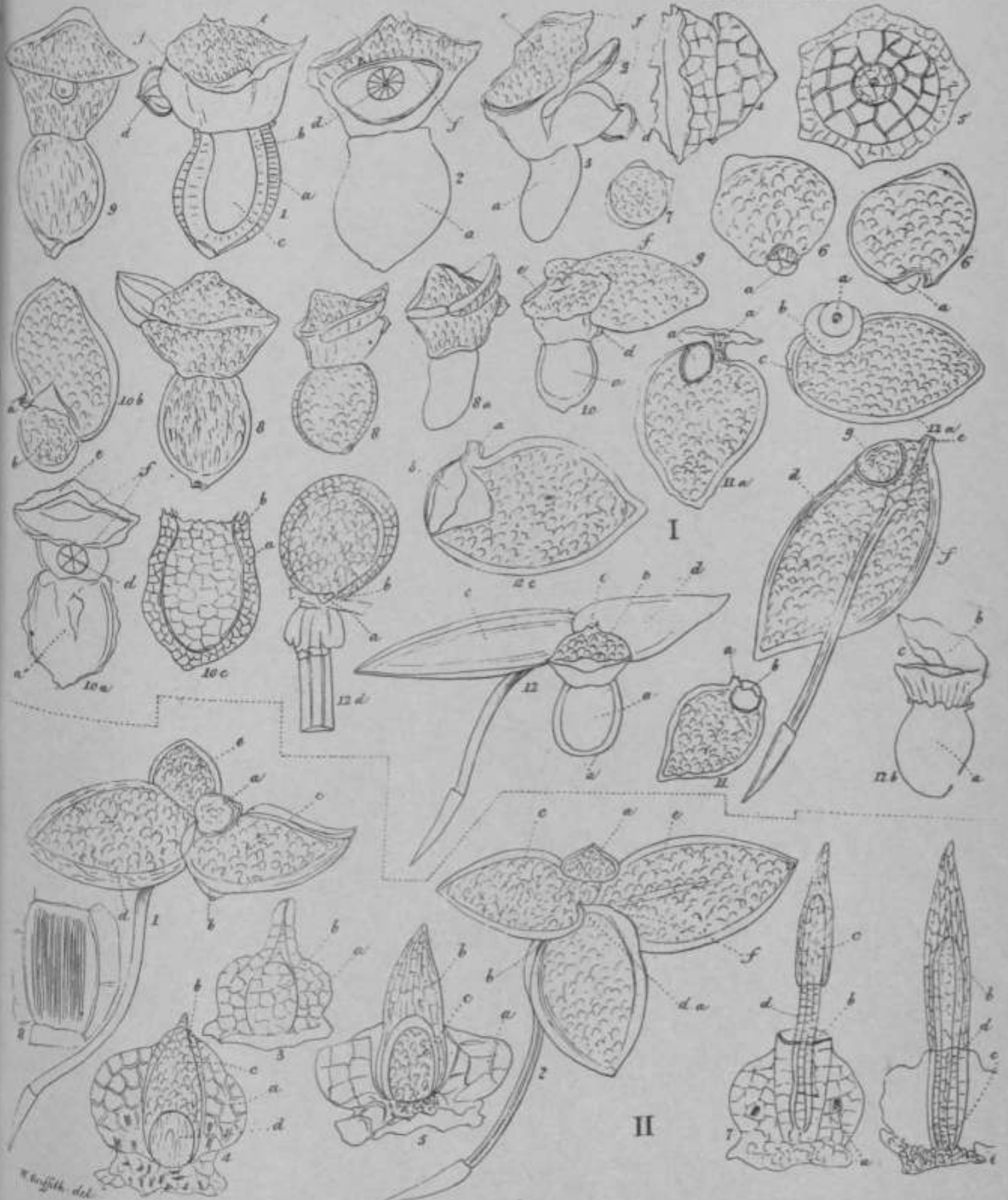

Lemna

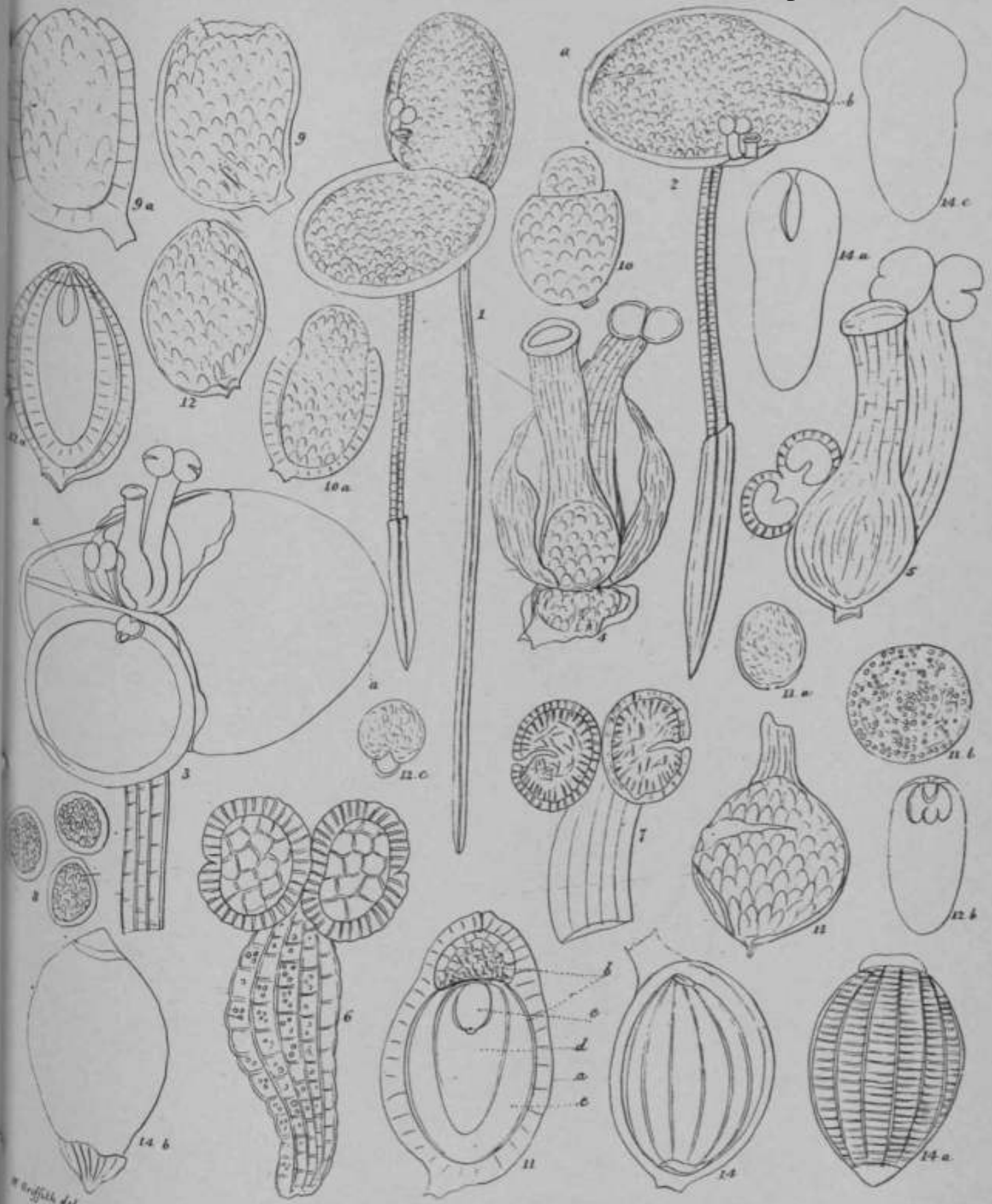

W. Griffith del.

Lemna

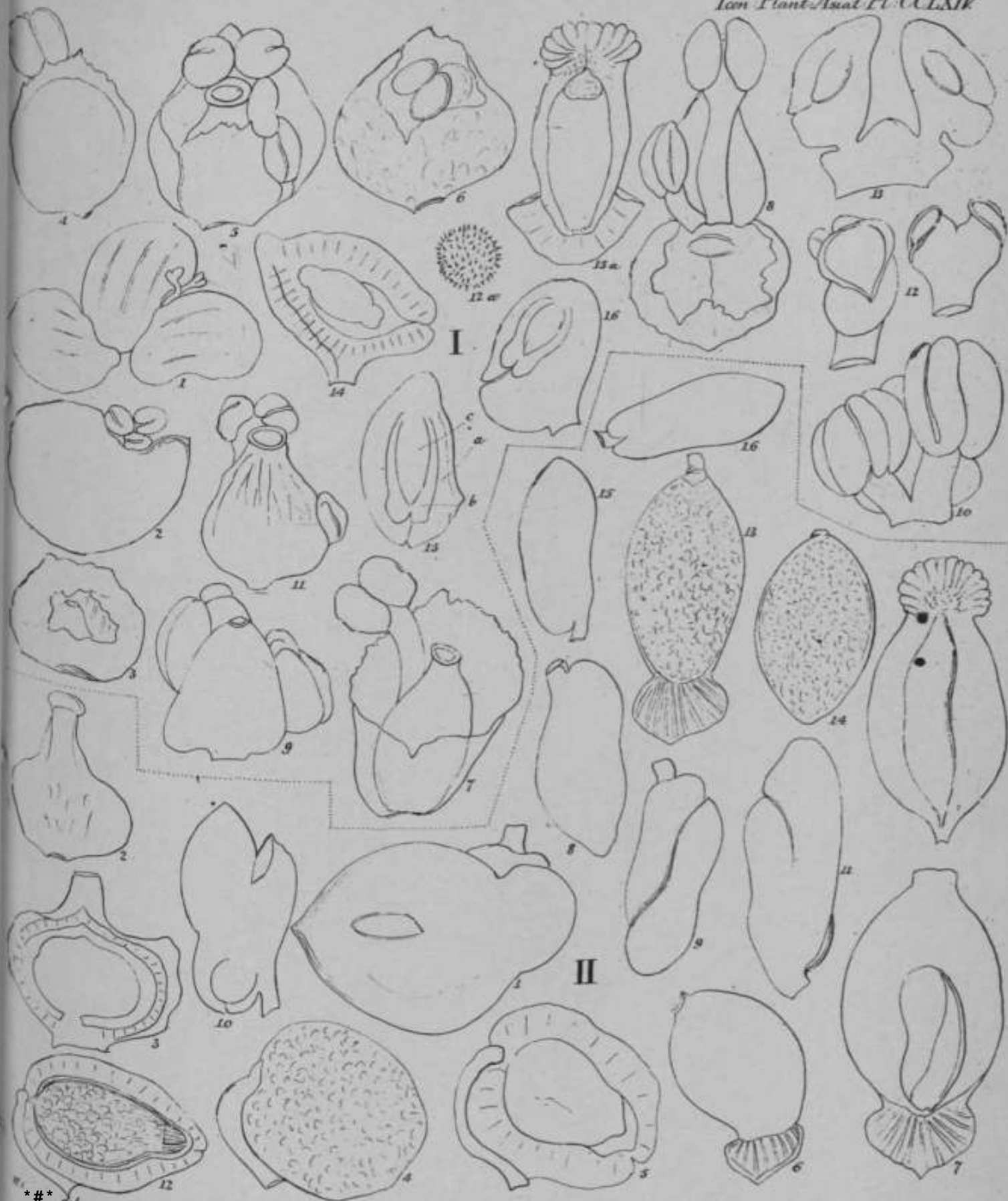

Senna major

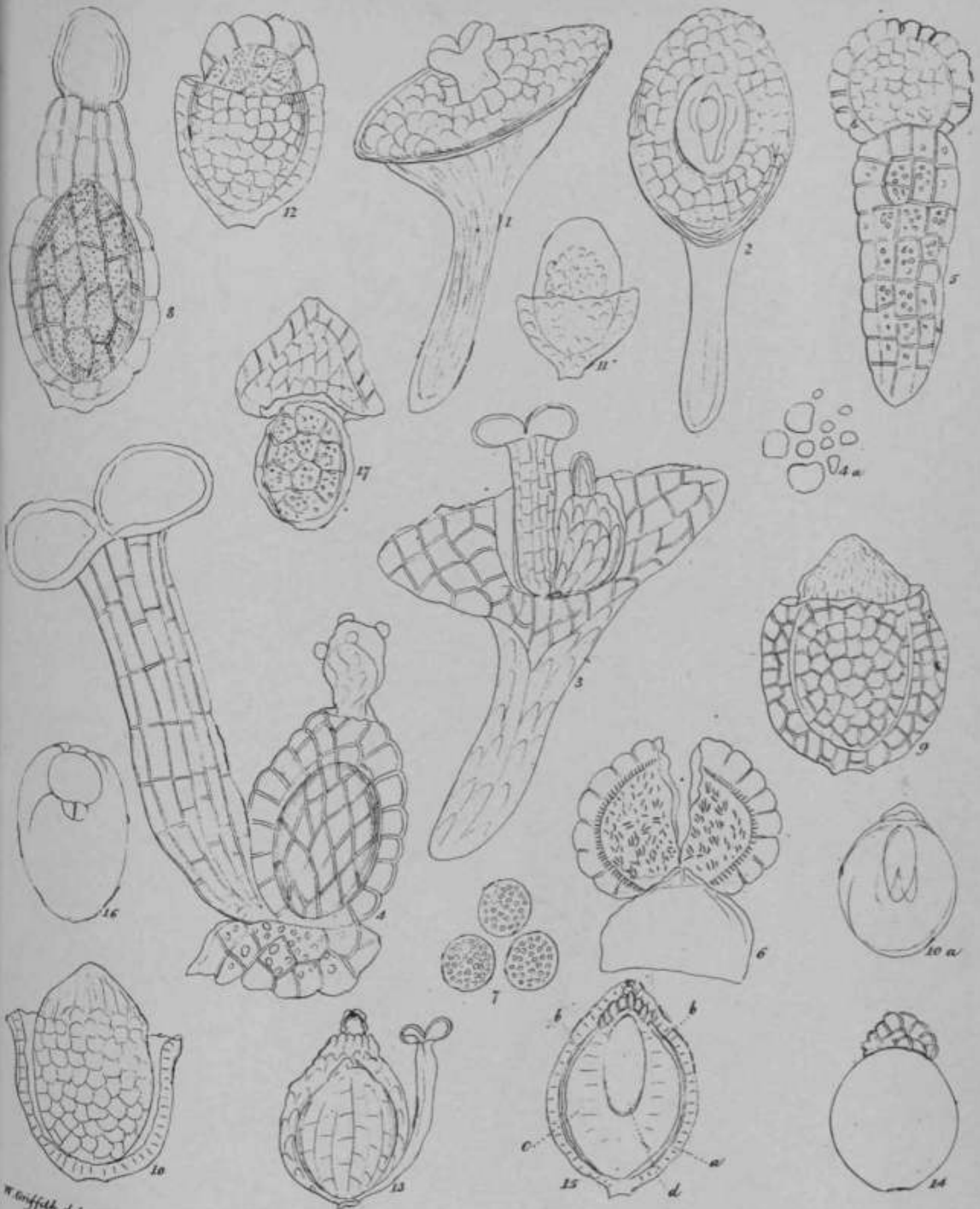

H. Giffels del.

Prantia microscopia.

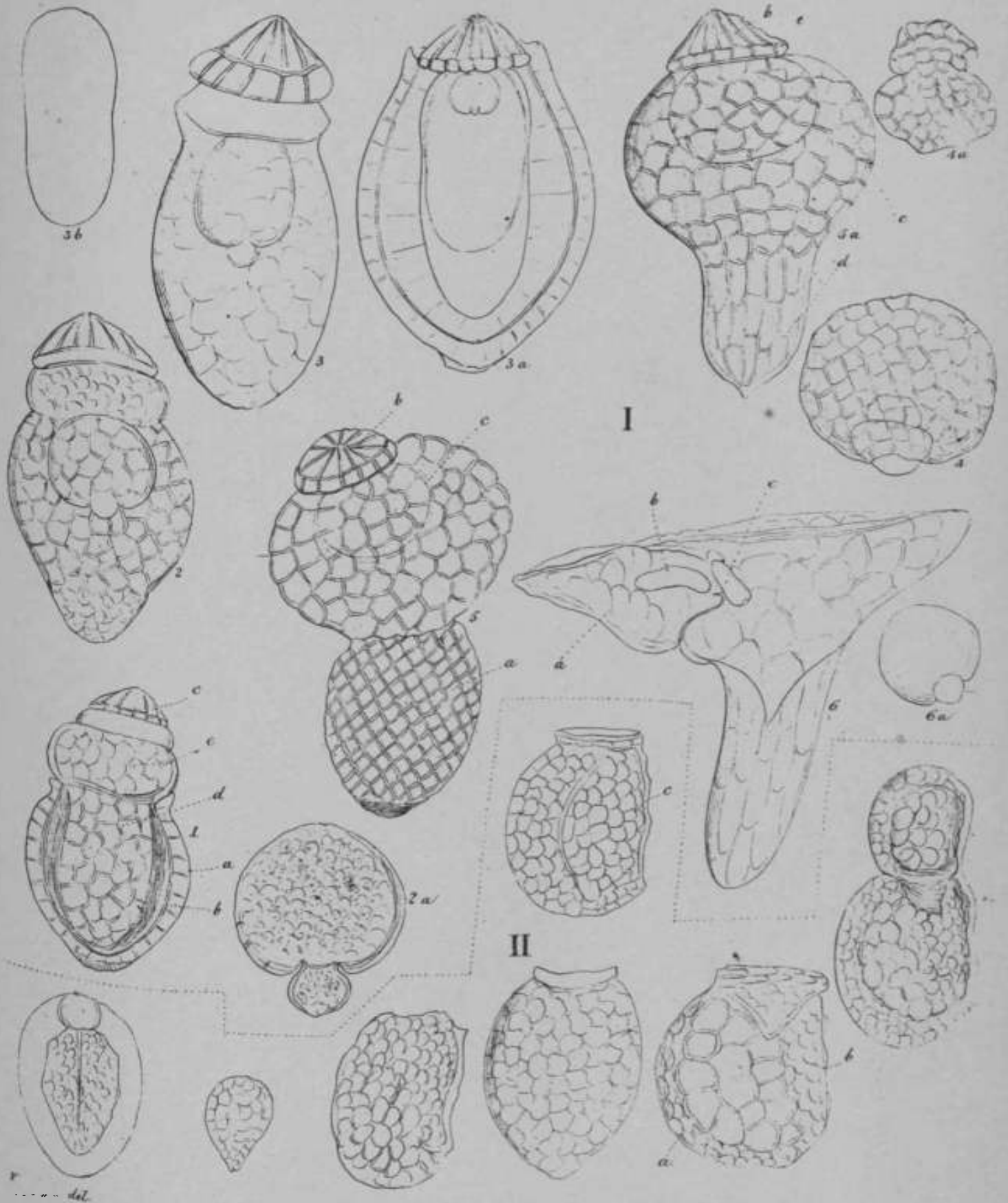

Coffea microscopia

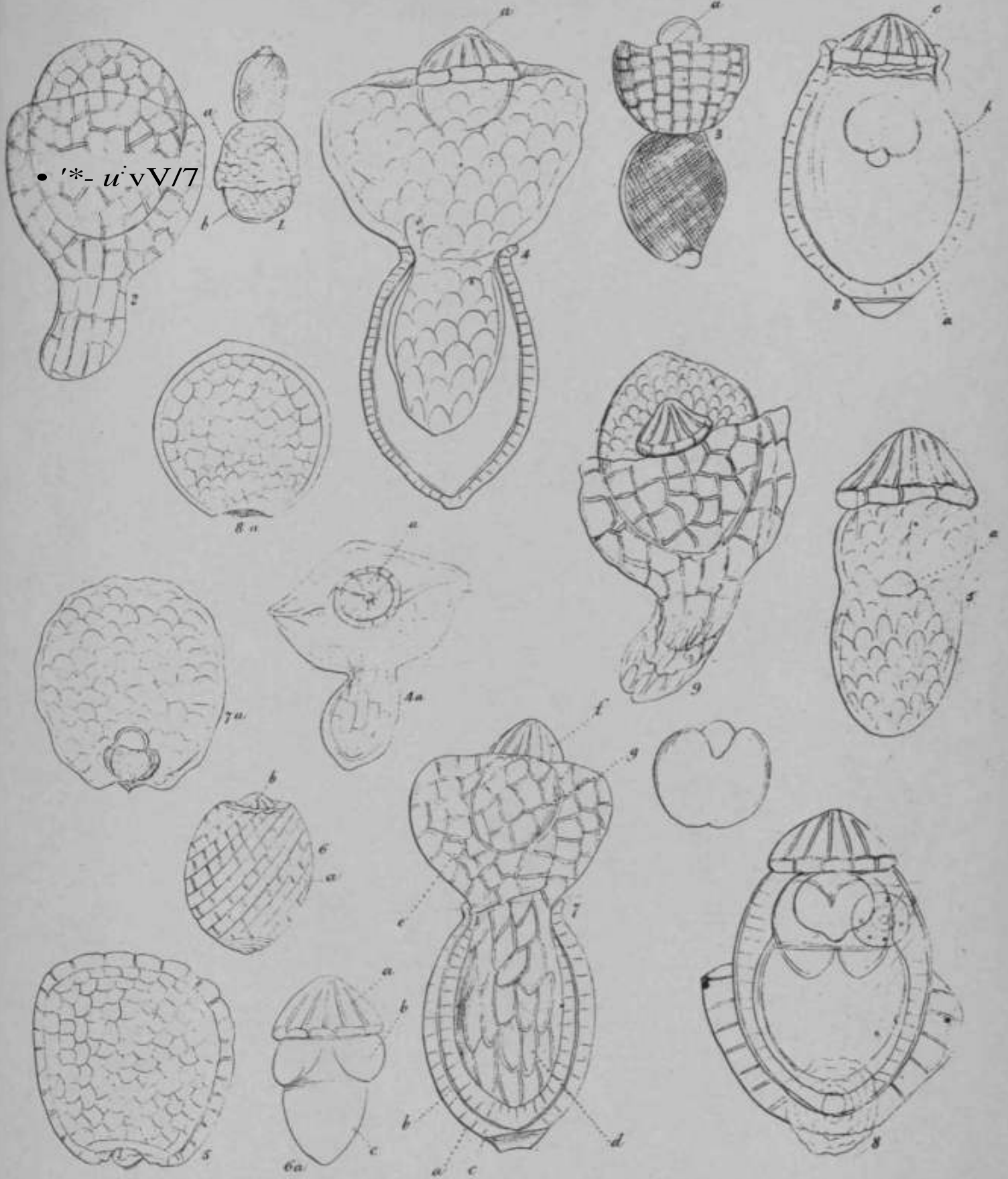

H. Griffith del.

Grantia microscopia.

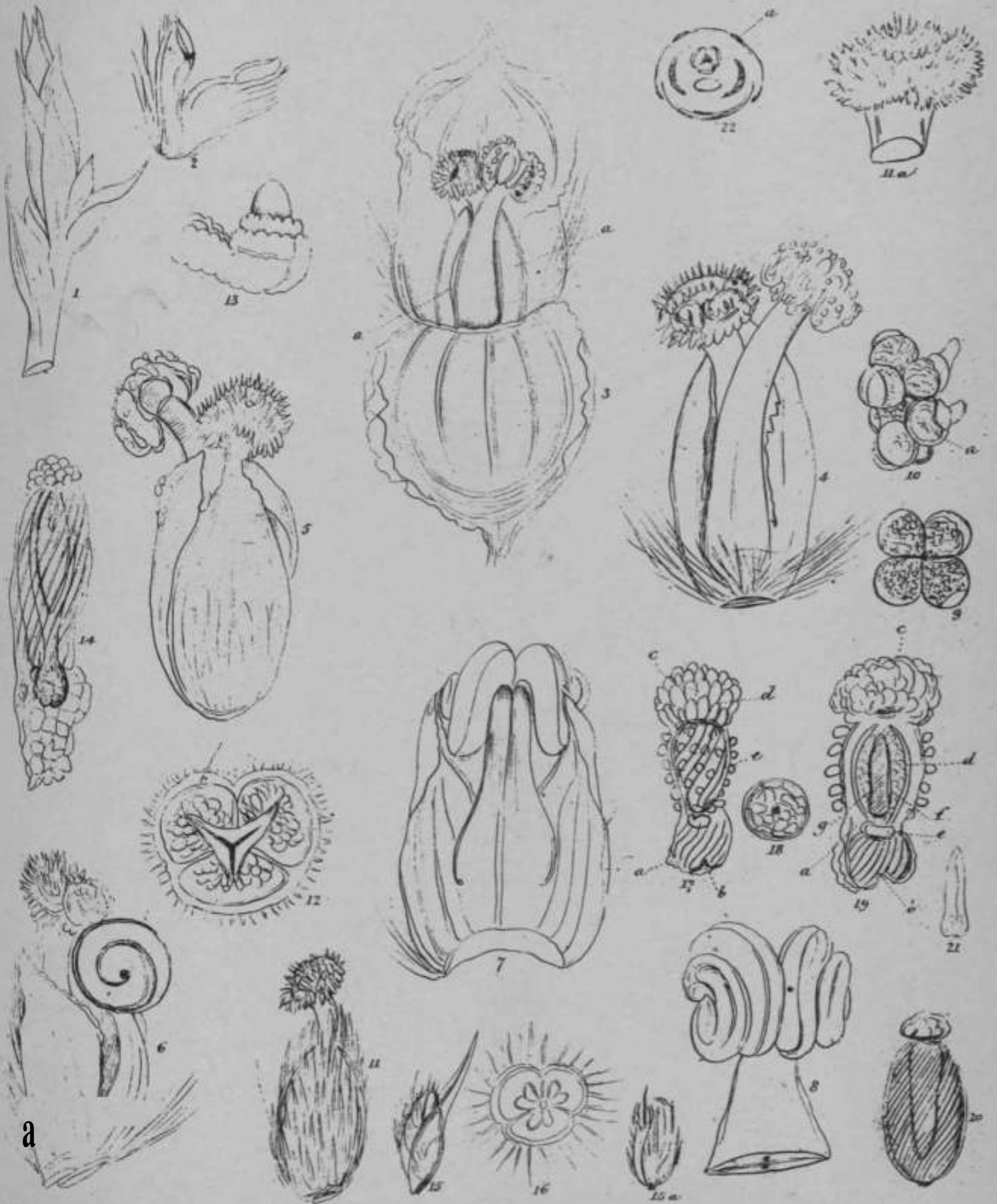

a

W. H. Hoffmann del.

Philydrium lanuginosum



T^{at},

Philidium m.

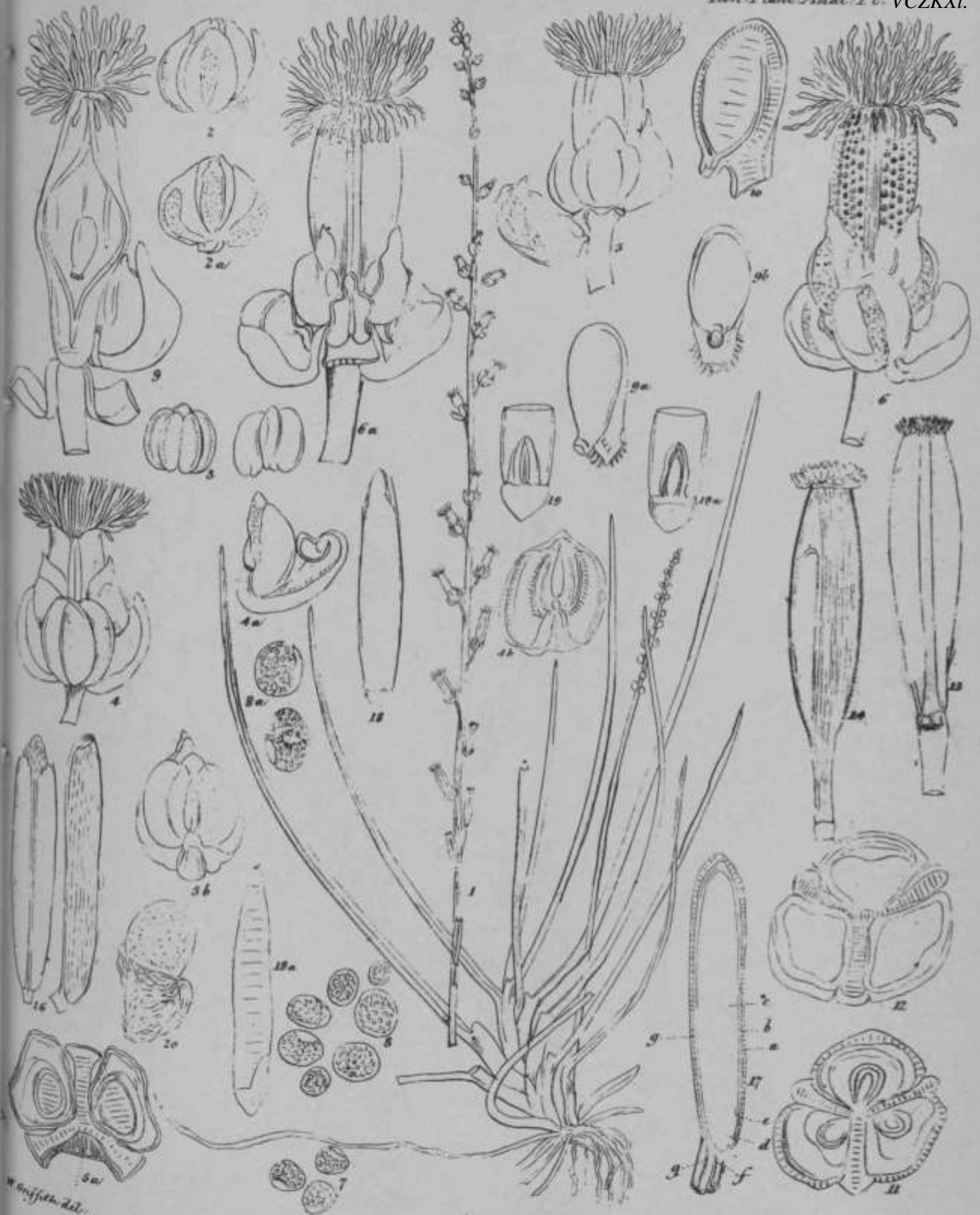

F. lochin

DM./.

A

*

1

I V i r i v a f f I

\ i \ % o ! " f f 7 f •

f l % o i z W ? f

Burmanna & aurea Griff

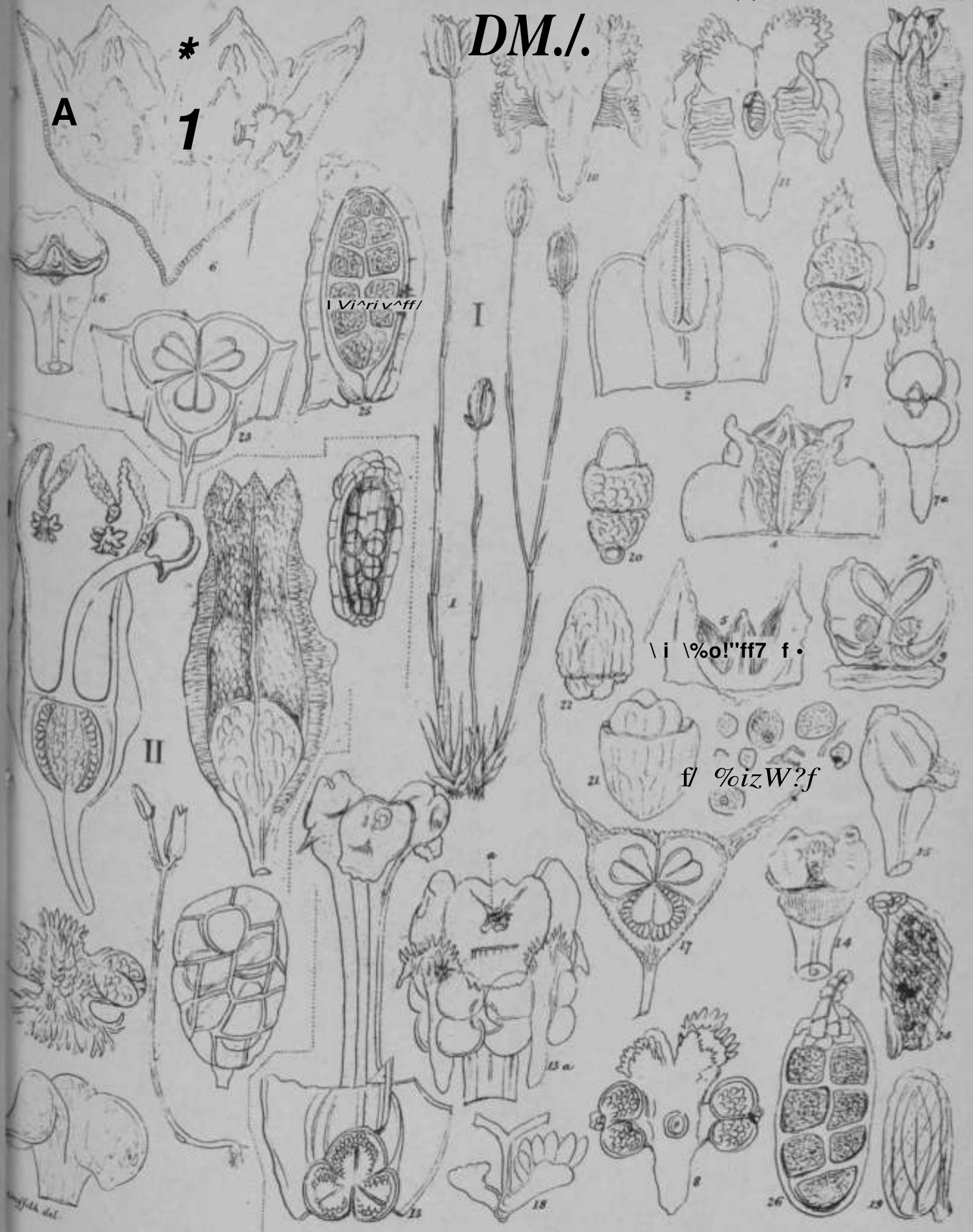

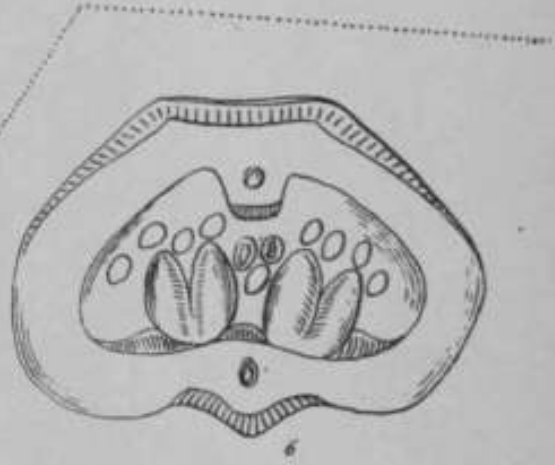
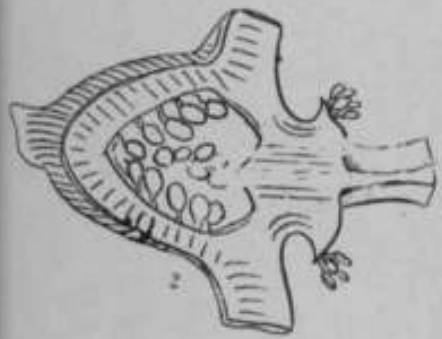
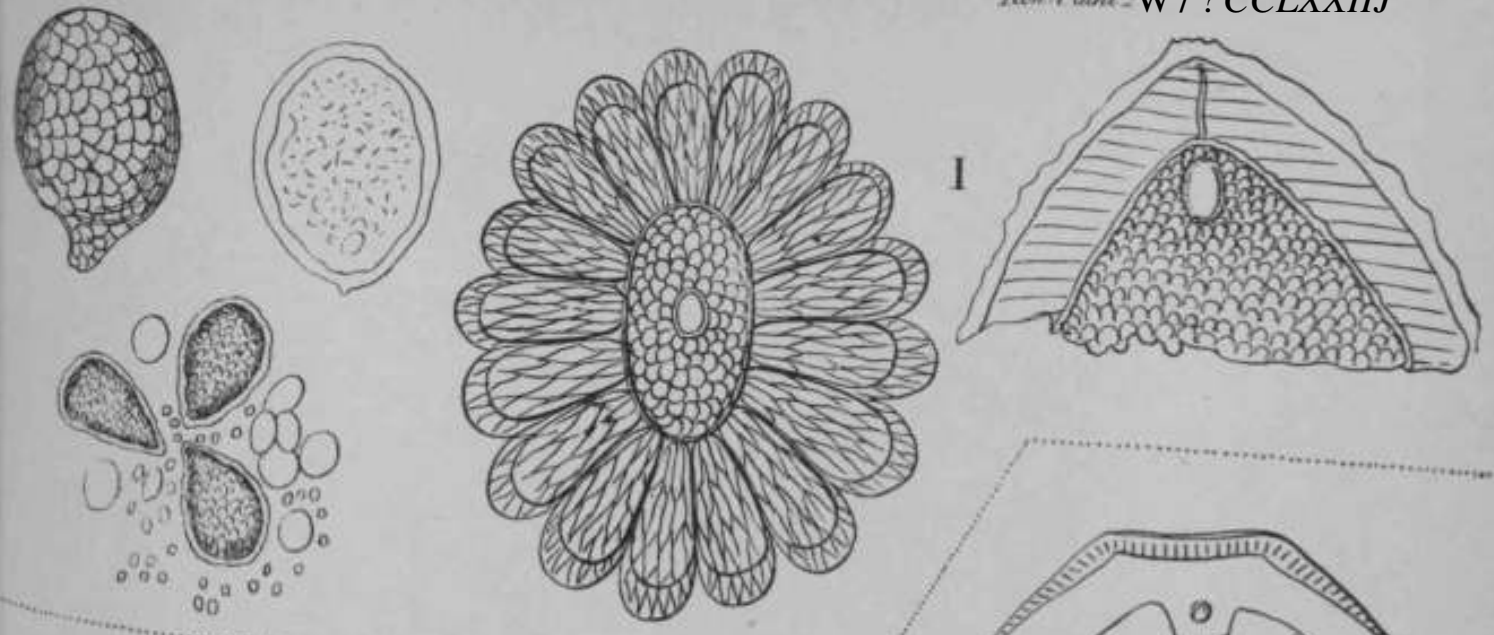

II

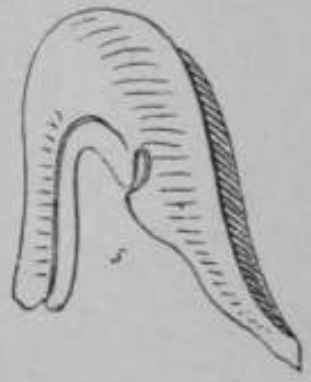
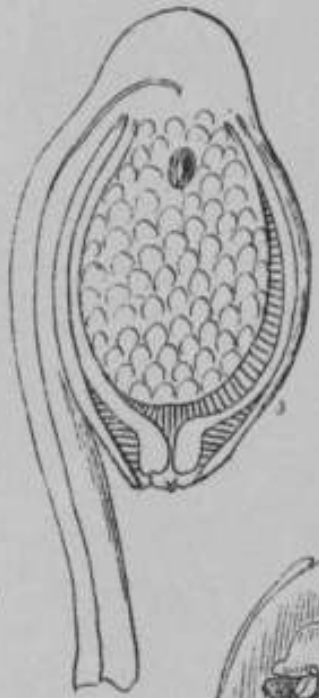

W. Smith del.

Tacca hinnakihida

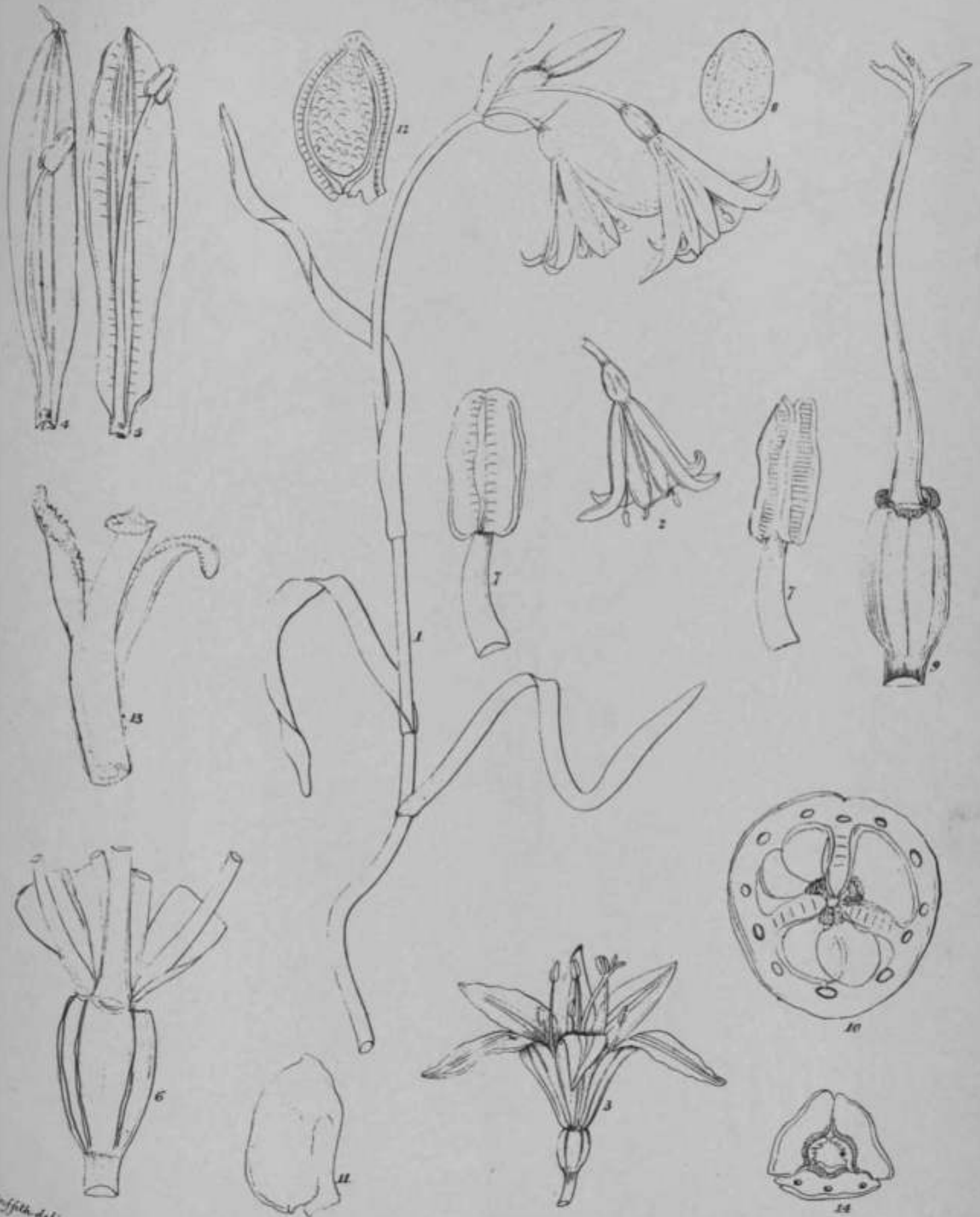

W. Giffels del.

J Amaryllidea

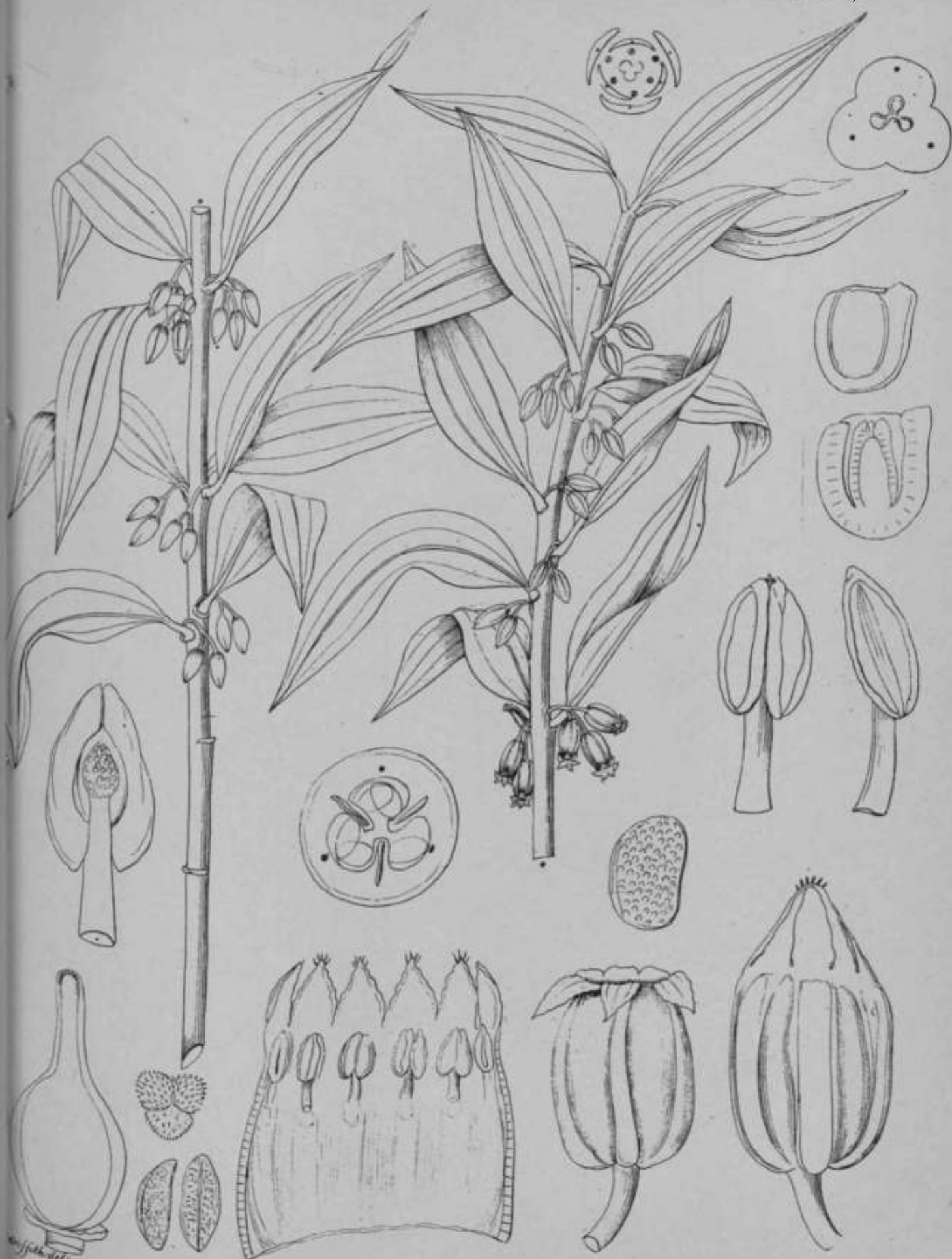

Convallaria.

W. J. G. del.

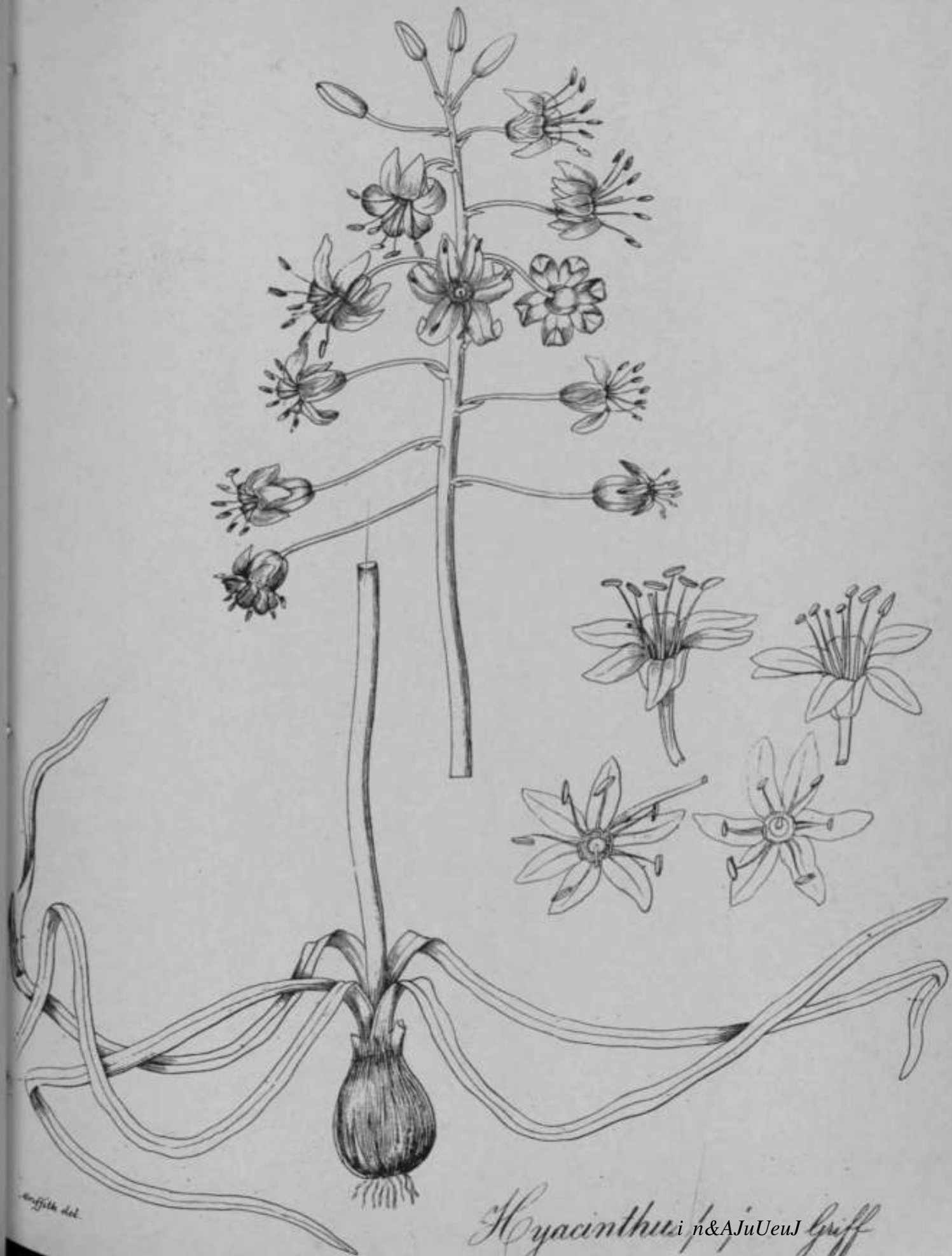

Weygand del.

Hyacinthus n&AjuUeuJ Griff

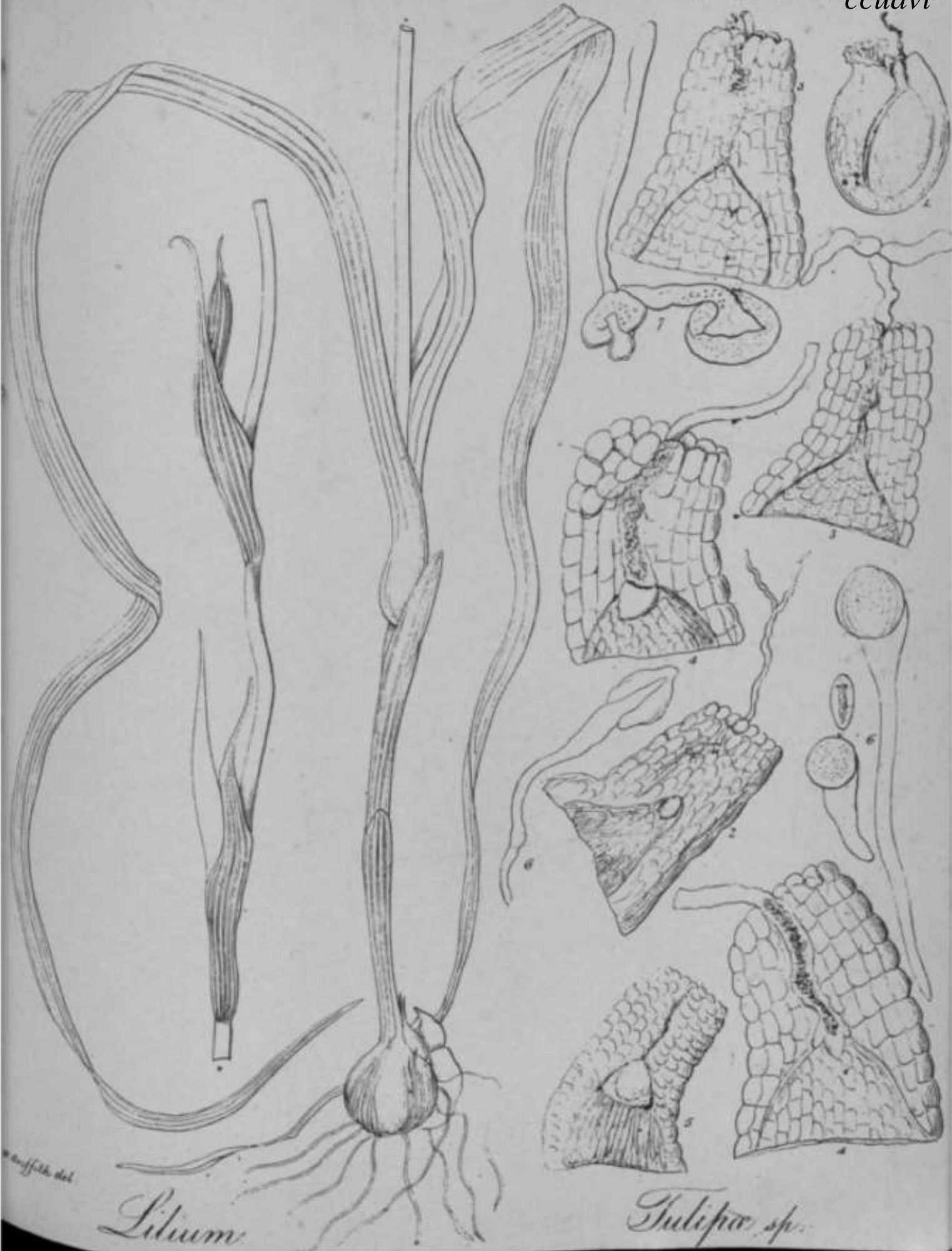

Lilium

Tulipa sp.

A. Hoffm. del.



Stem longifolium Griff.

Ann. Bot. Soc. Lond. 1871, p. 187

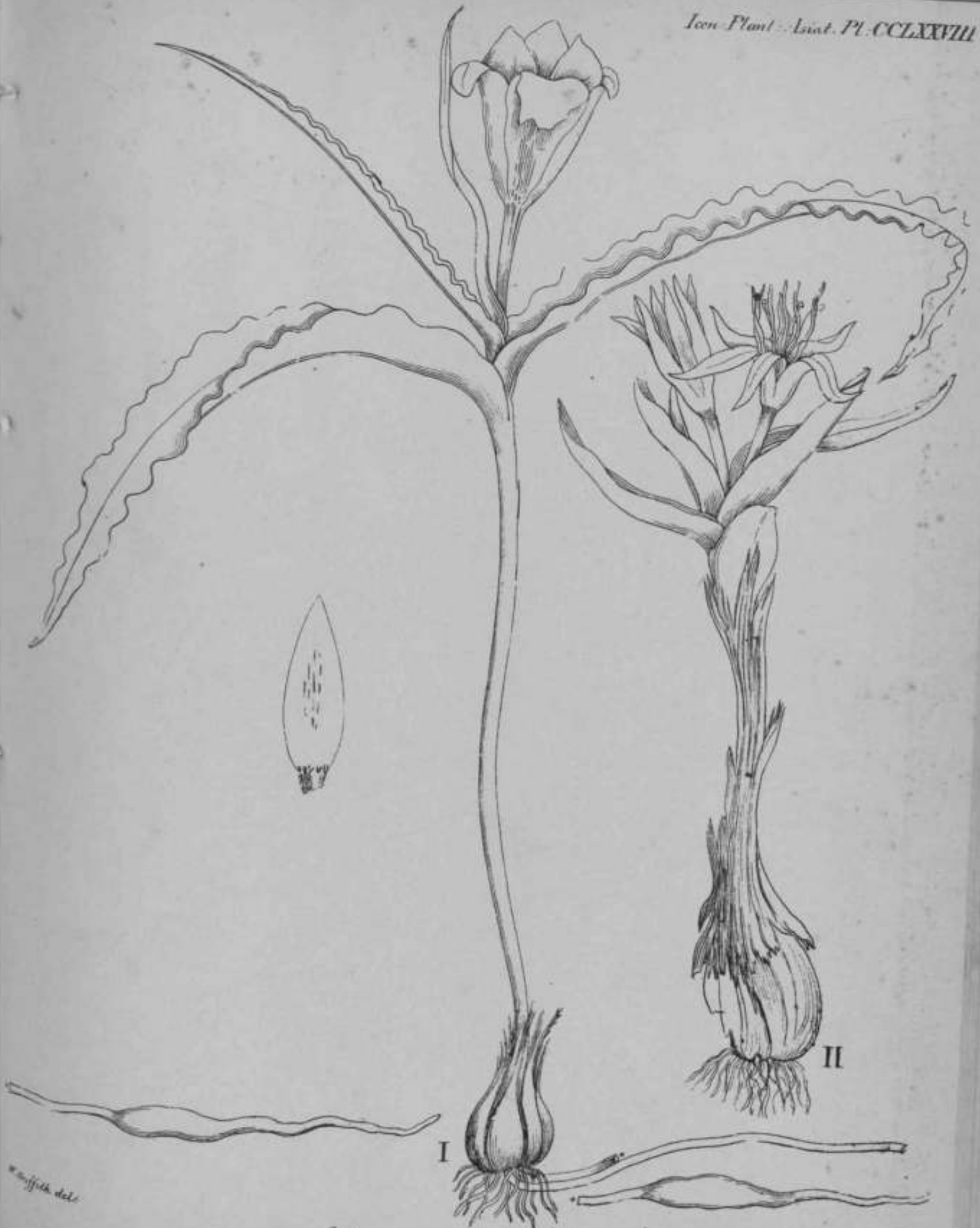

I. *Siliacea* II. *Melanthacea*

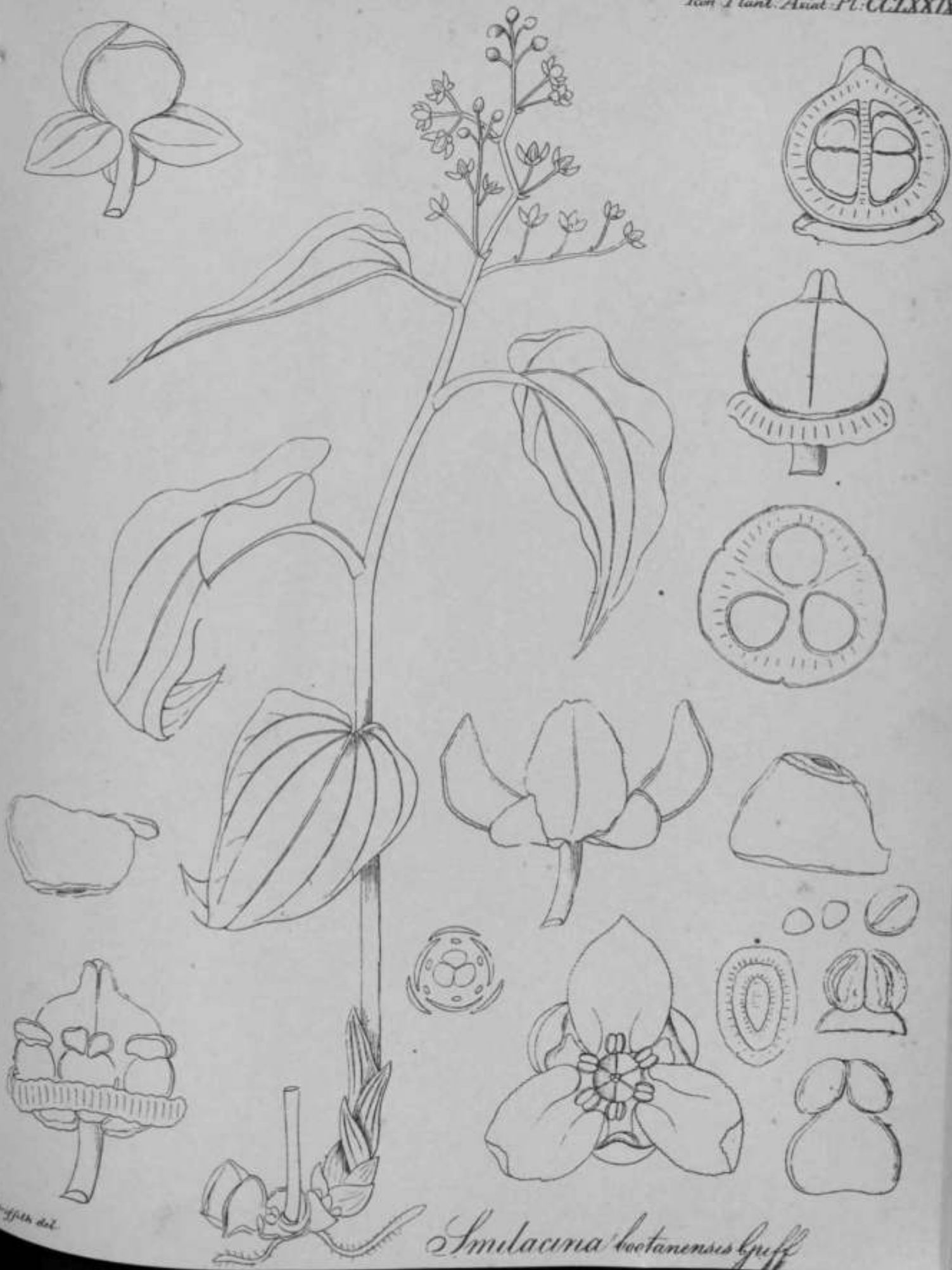

Simulacina boctanensis Geff.

Wiegmann del.

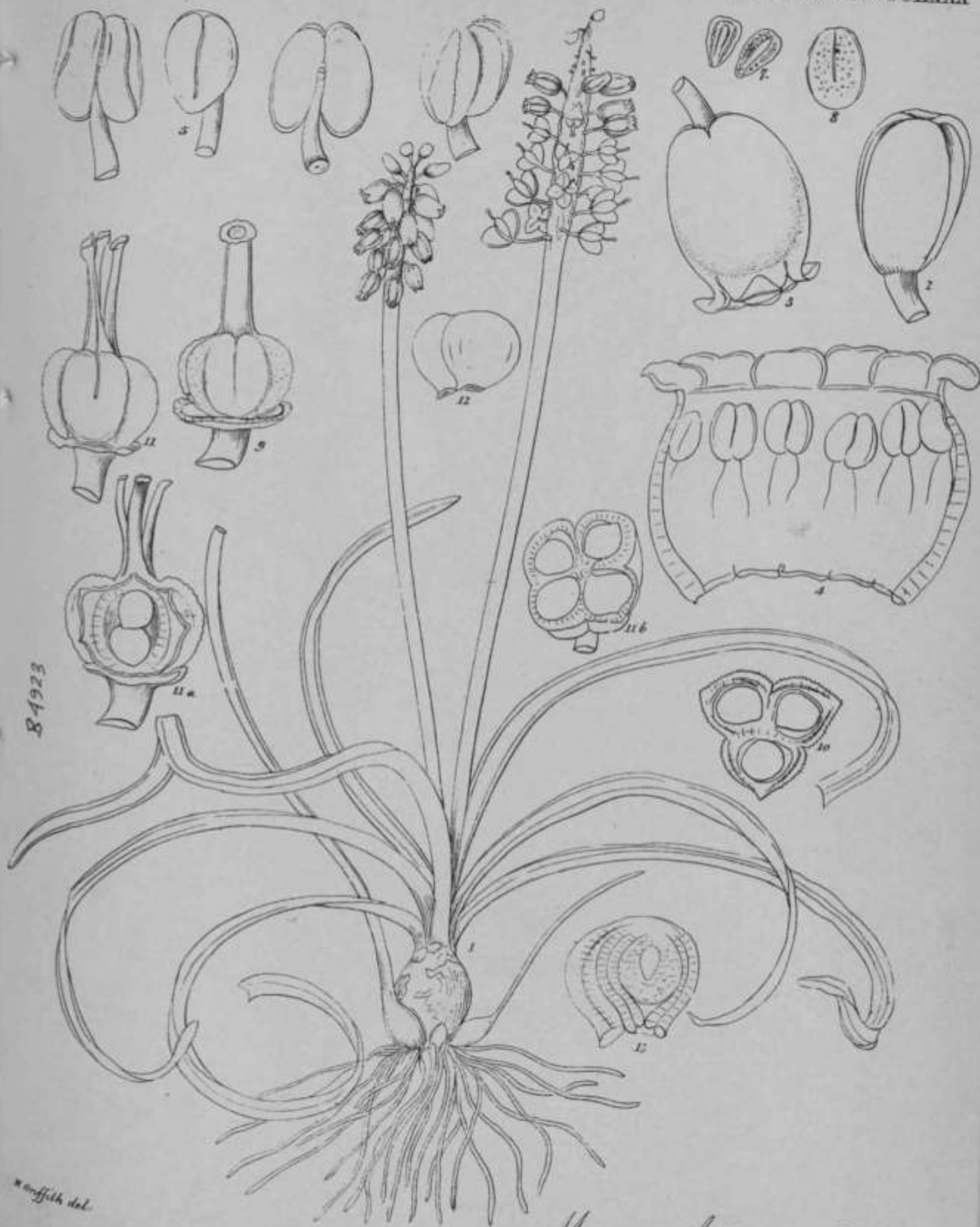

B 4923

W. Griffith del.

Muscari botanensis Griff

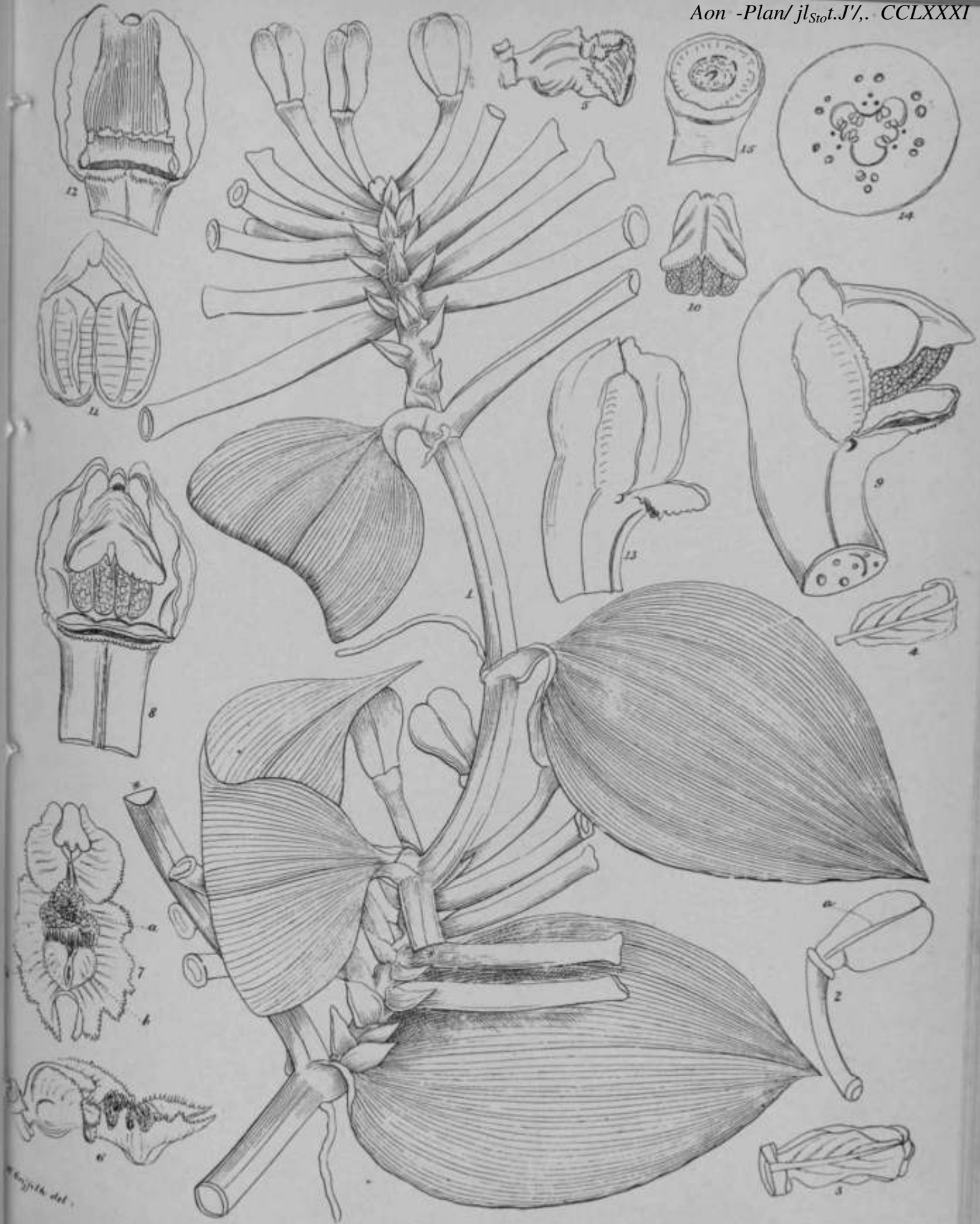

Vanilla

Engelm del.

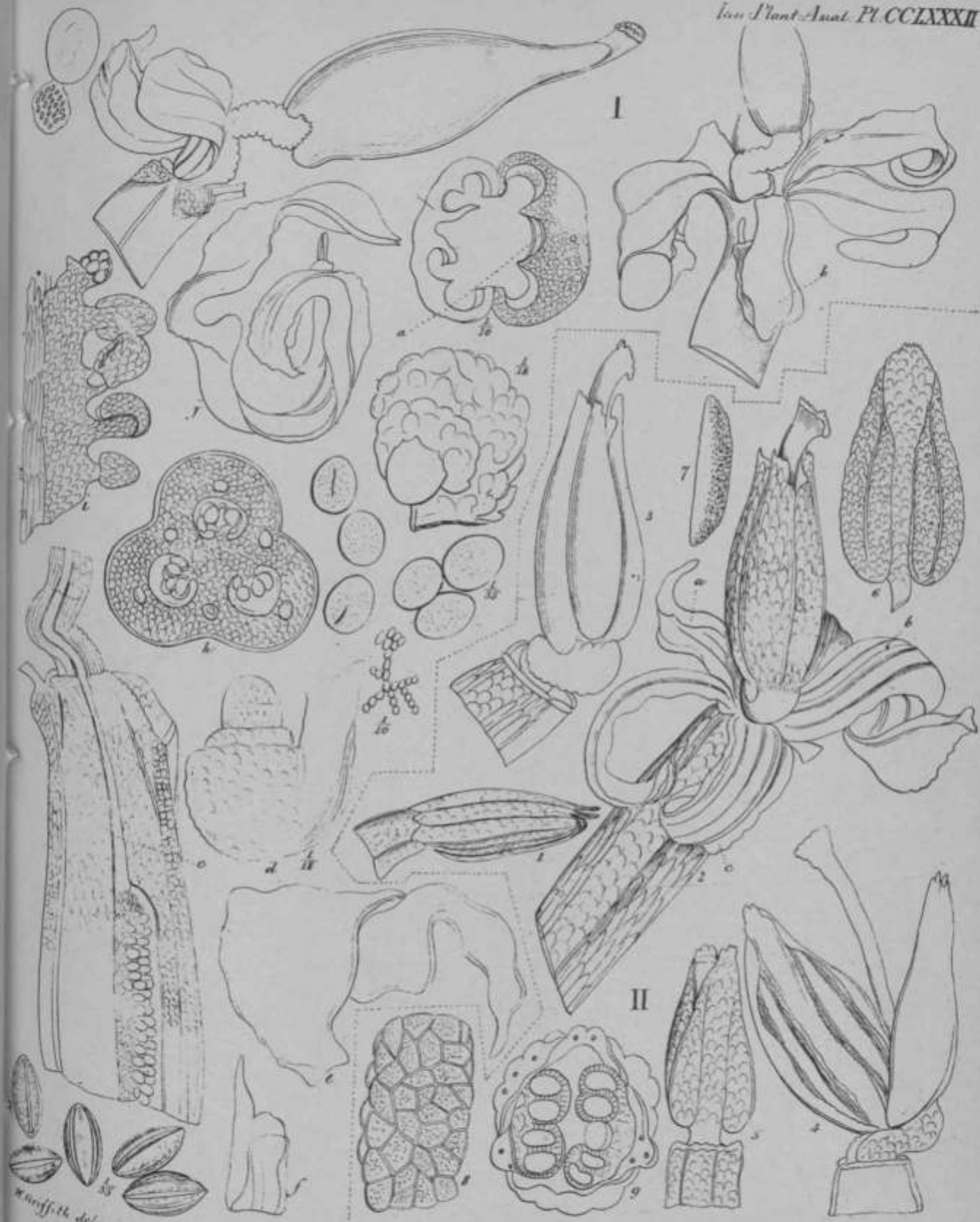

W. H. Hoffm. del.

Apostasia

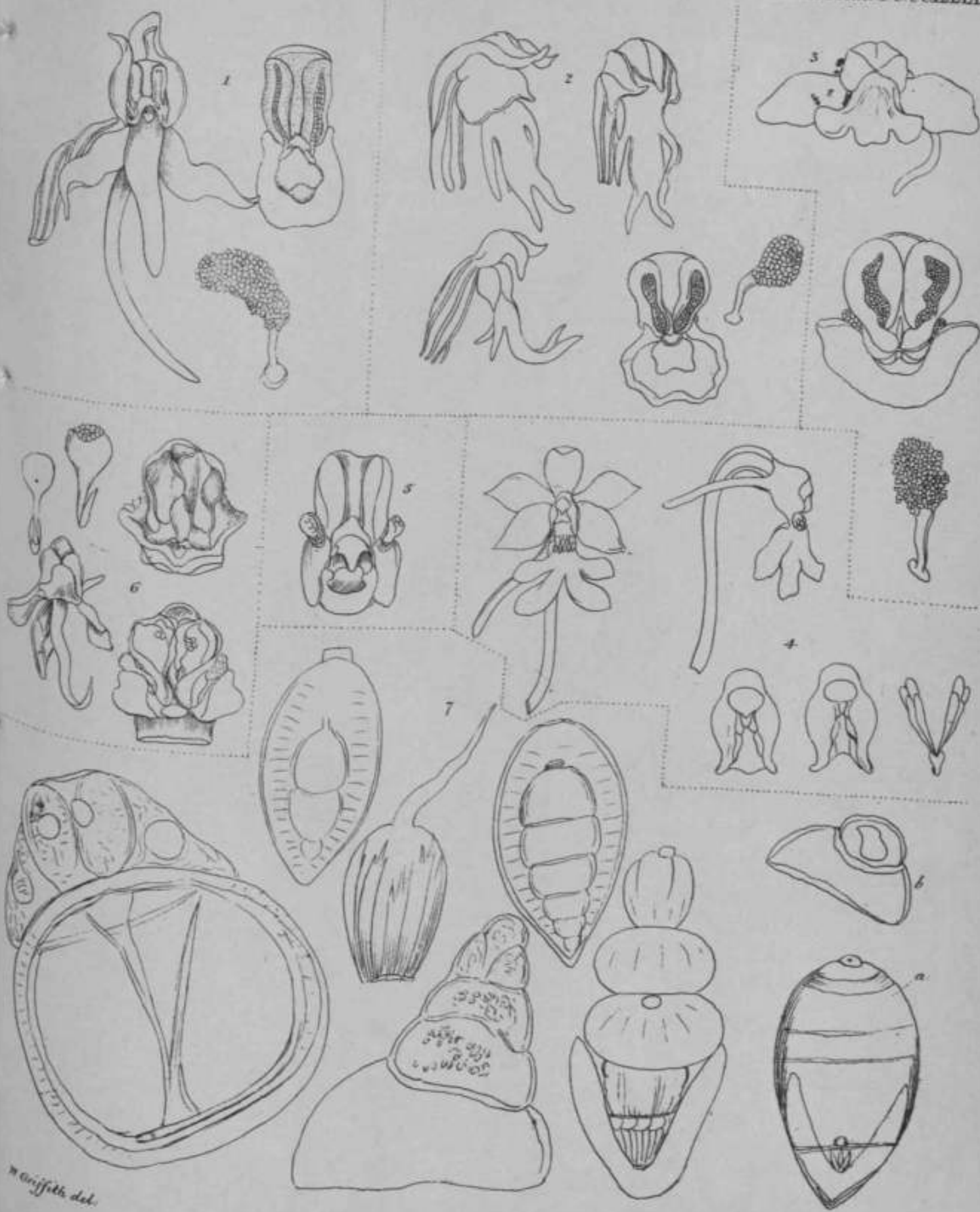

Orchideae.

M. Gussone del.



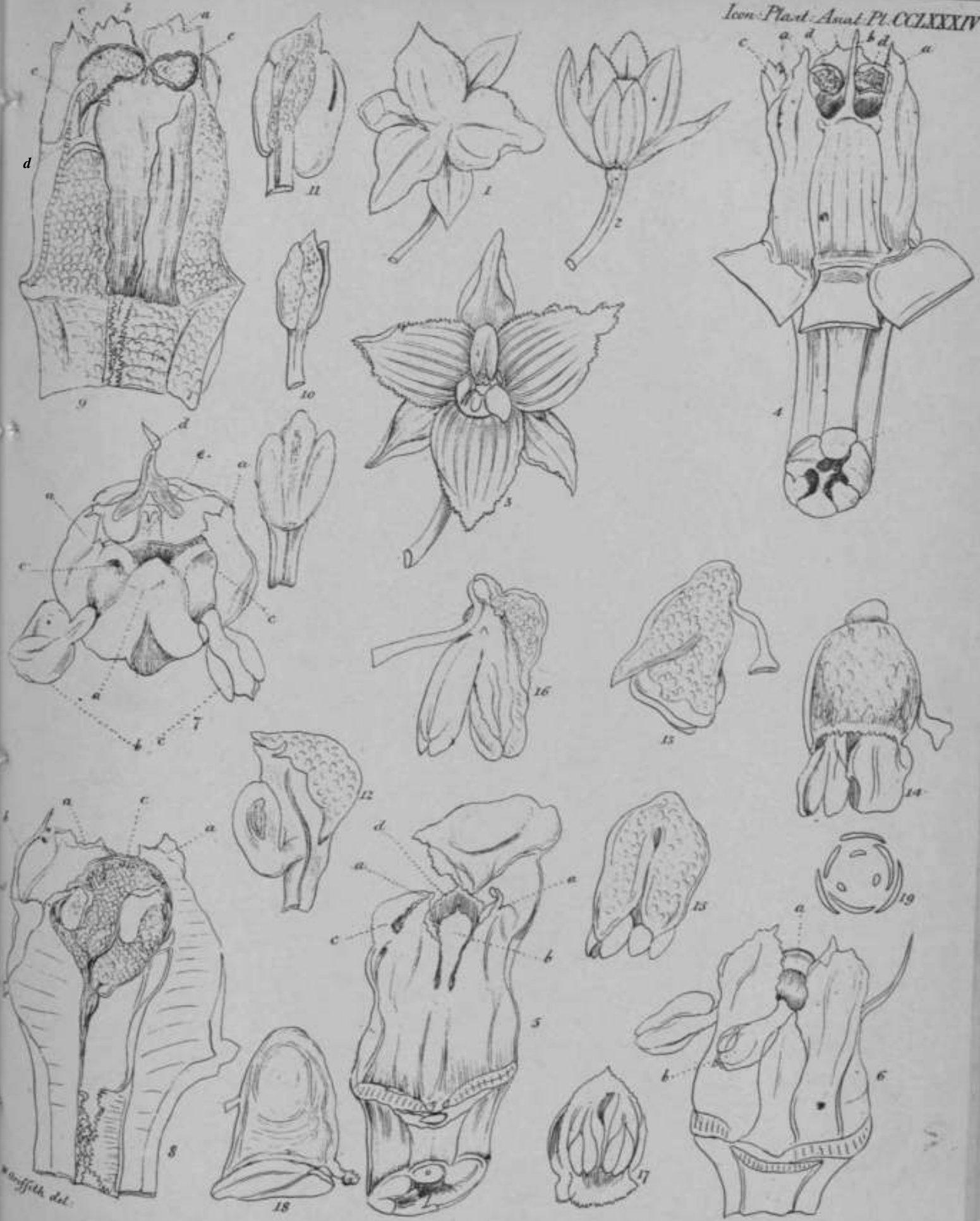

Wiegmann del.

Dendrobium normale.

if I

II



[•]

•••

N

g; if

N

I *Hormenum* sp II *Eulophia*.

W. Griffith del.

II

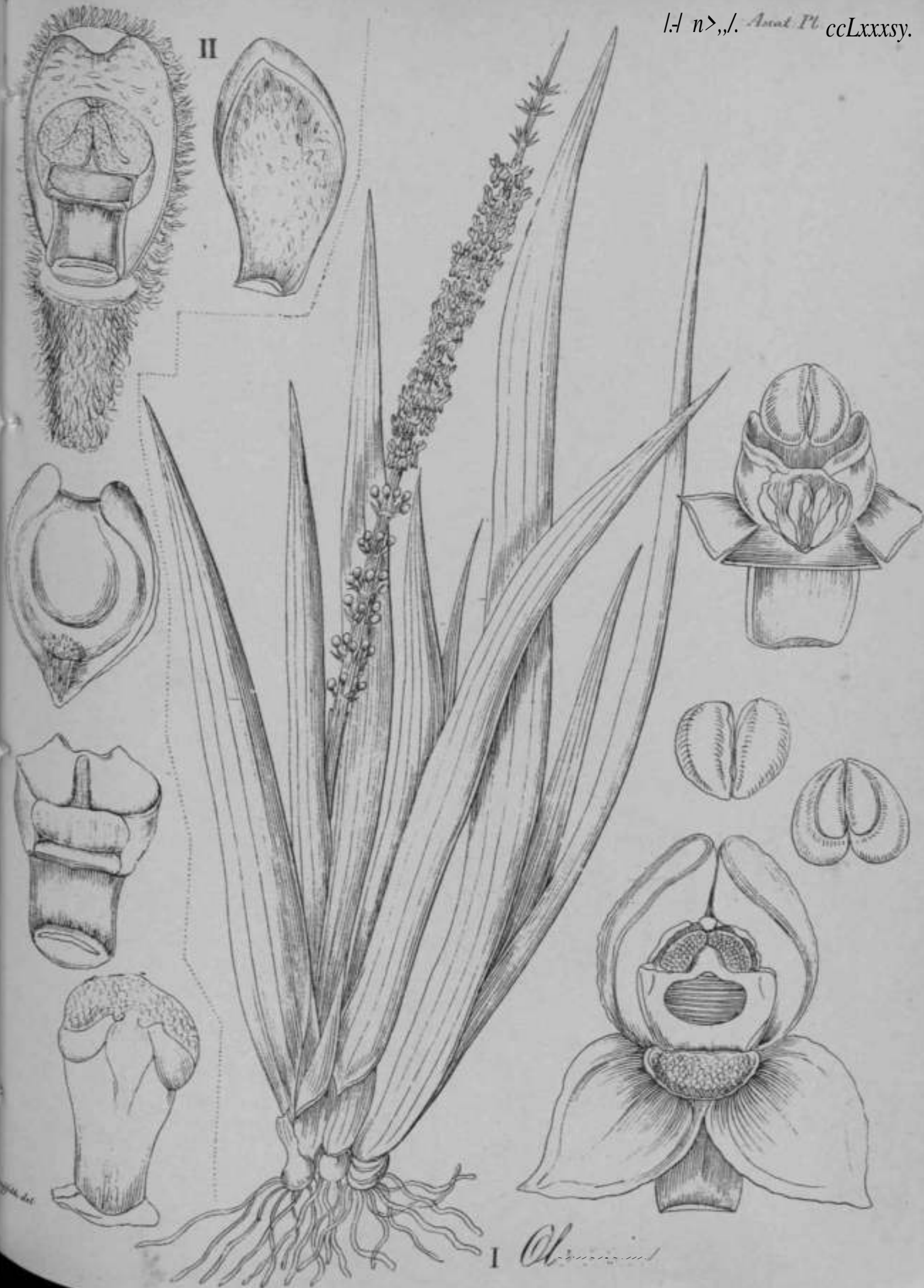

I *Ch...*



Liparis

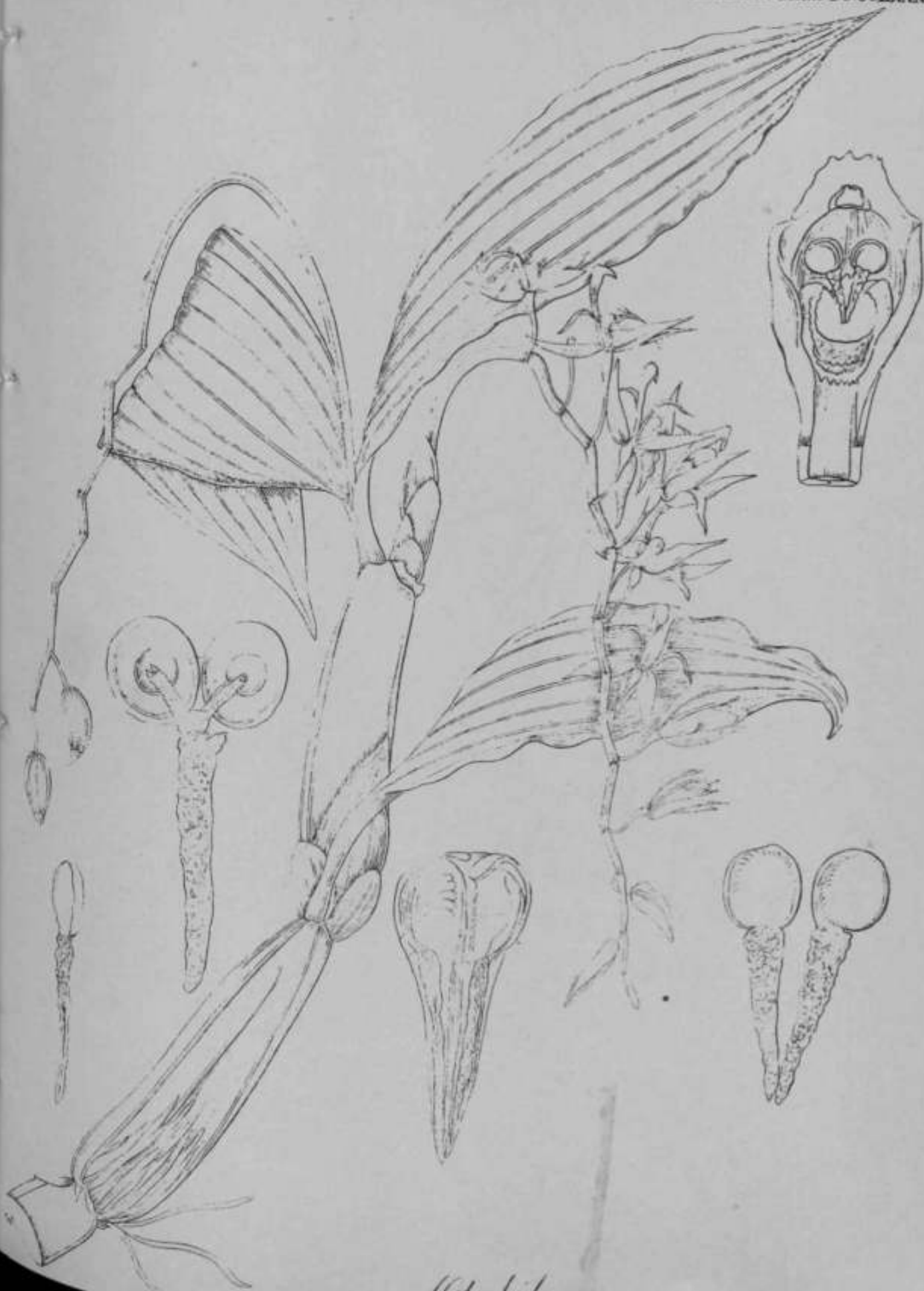

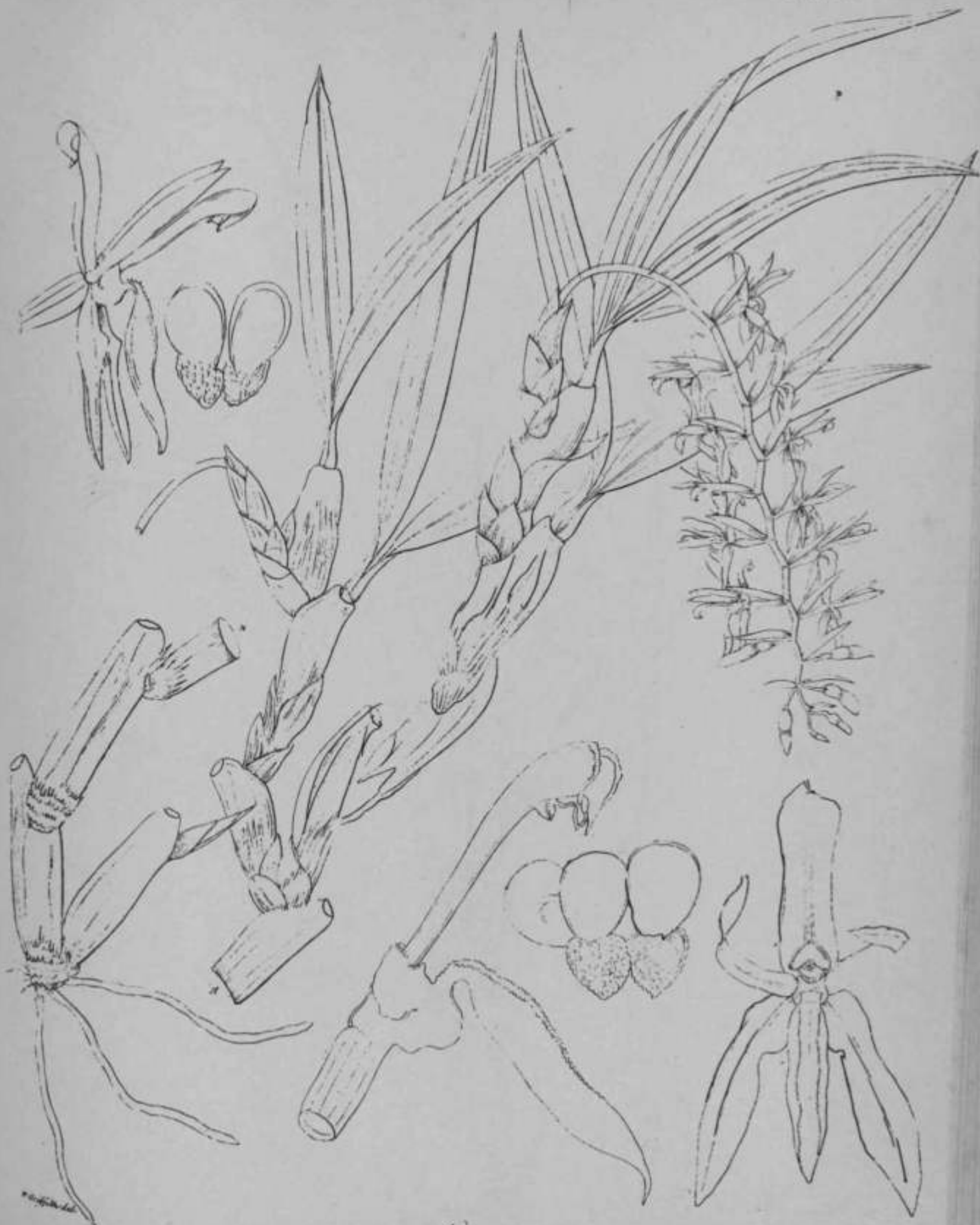

Olochilus

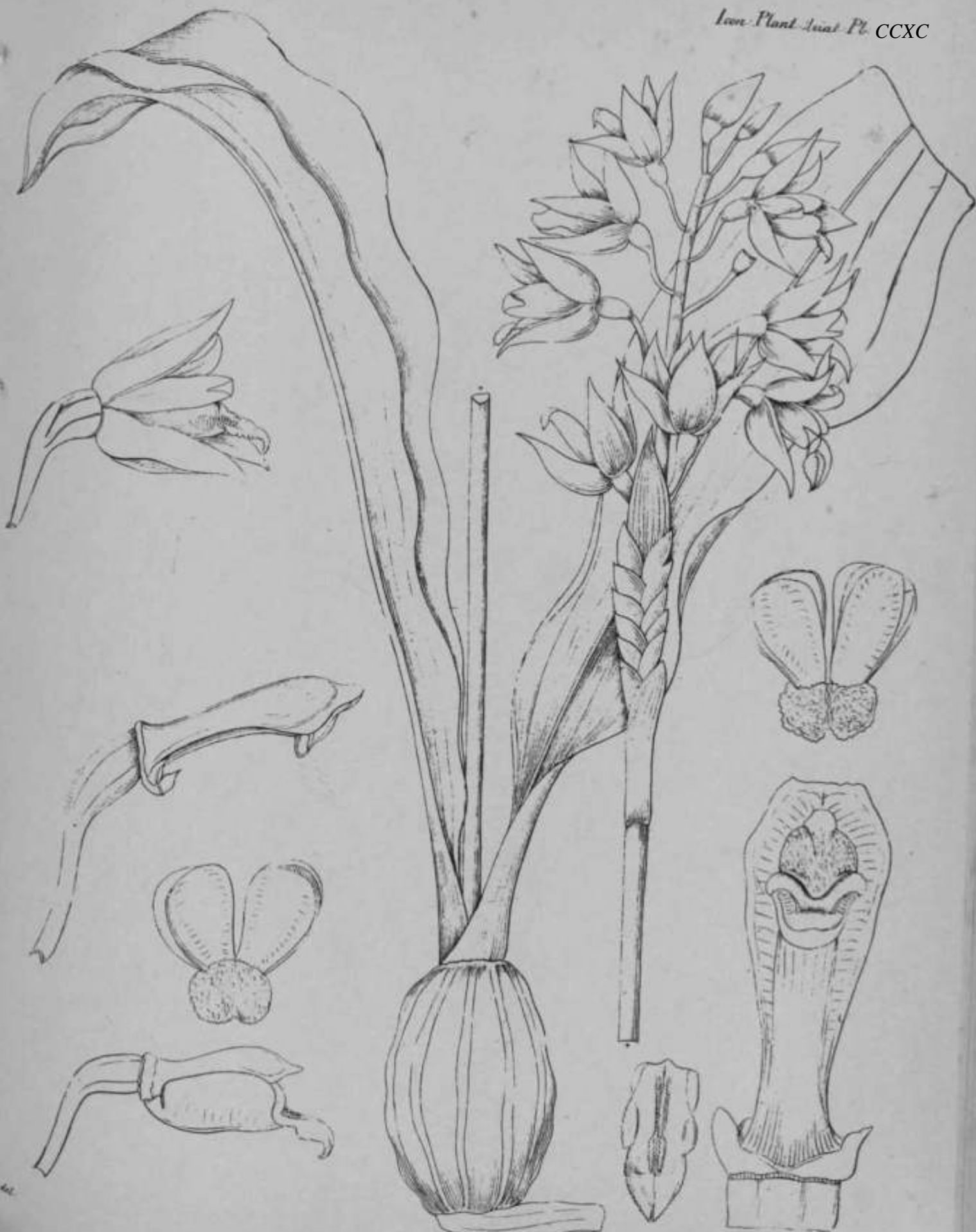

Calceolaria

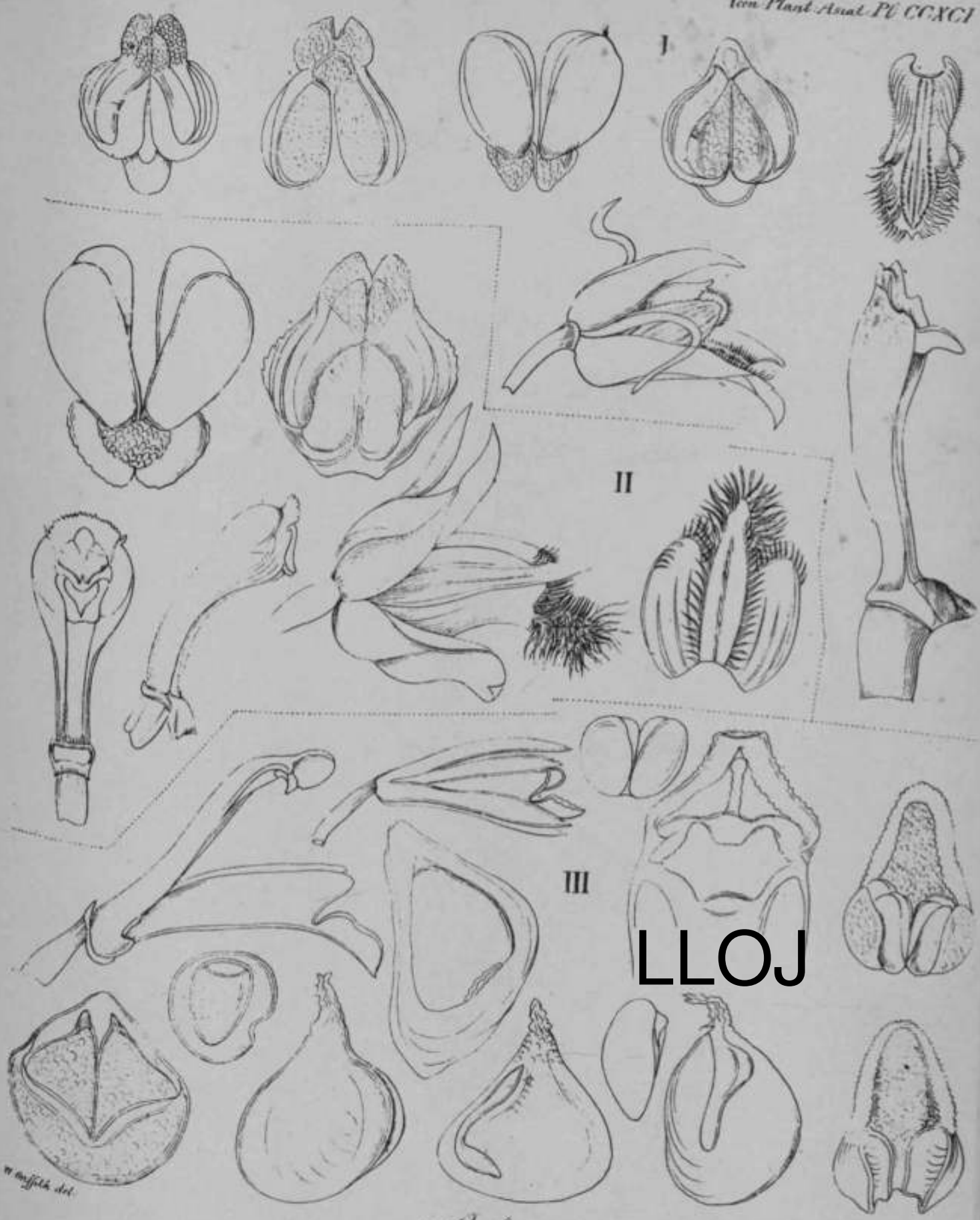

LLOJ

W. Griffith del.

I II III. *Calogyne*

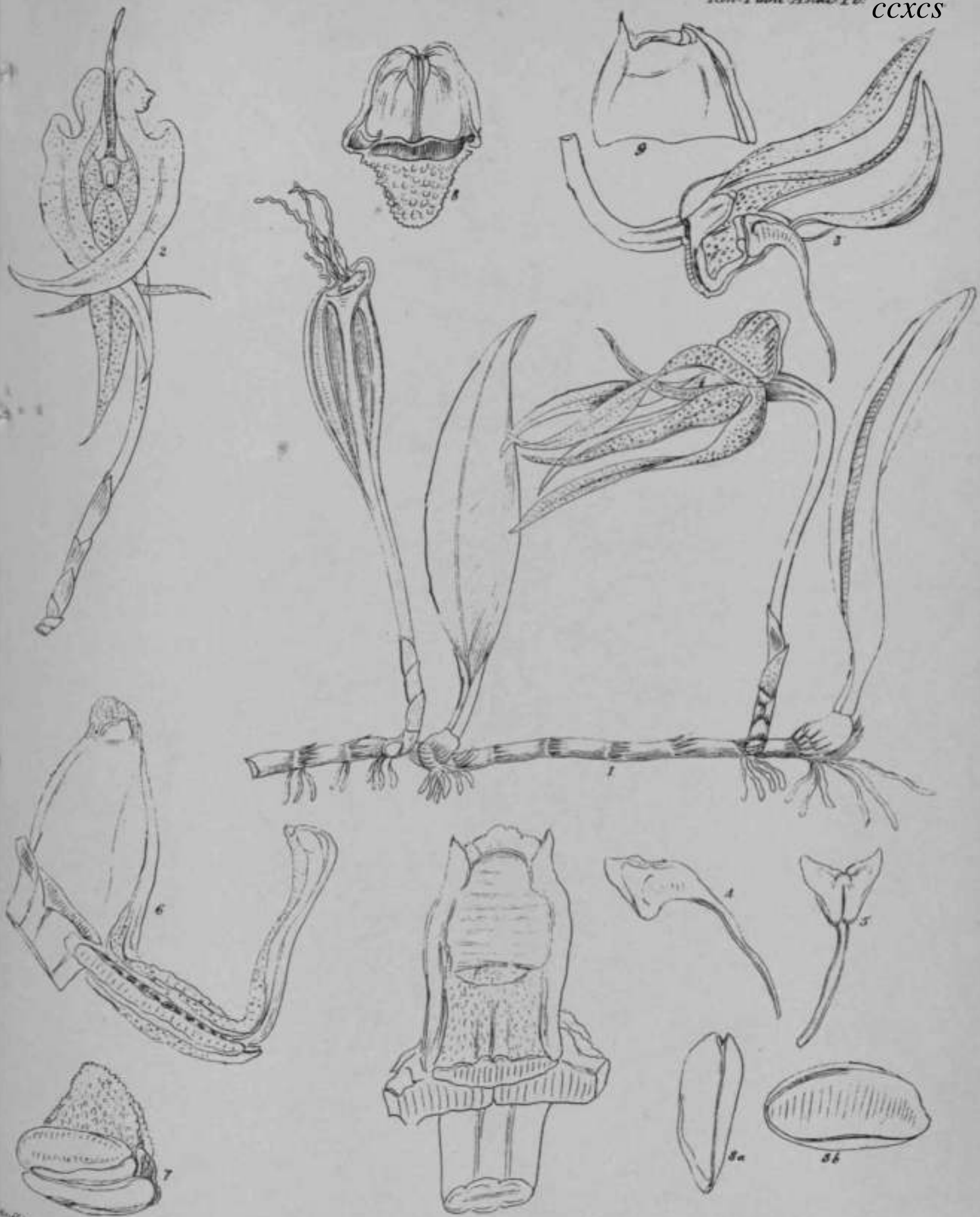

Bolbocephalum macranthum Griff

Griffith del.



angate del

Bobophyllum trichosum Griff

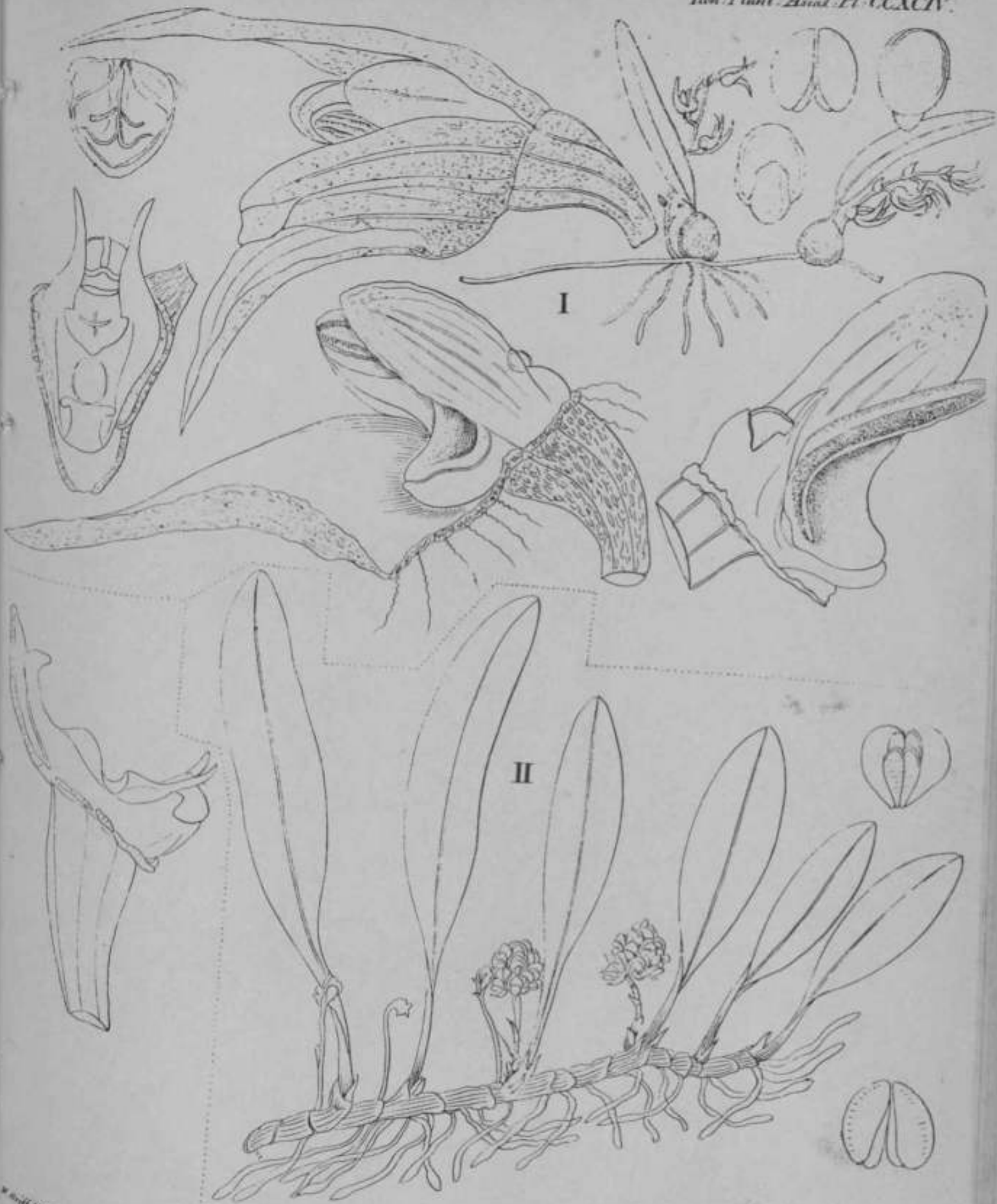

II *Bolbophylli*

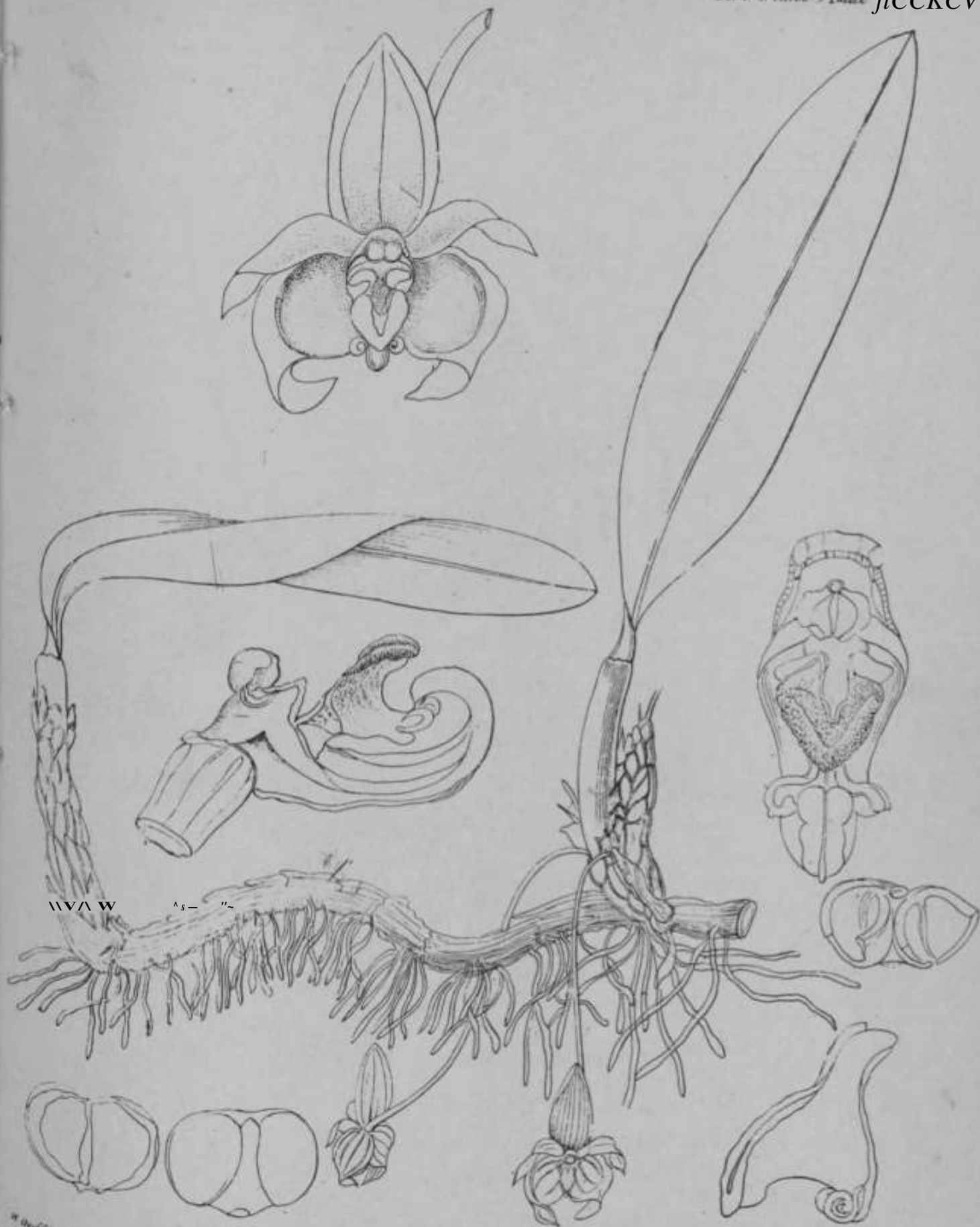

WVA W As - "

W. Griffith del.

Ballophyllum.

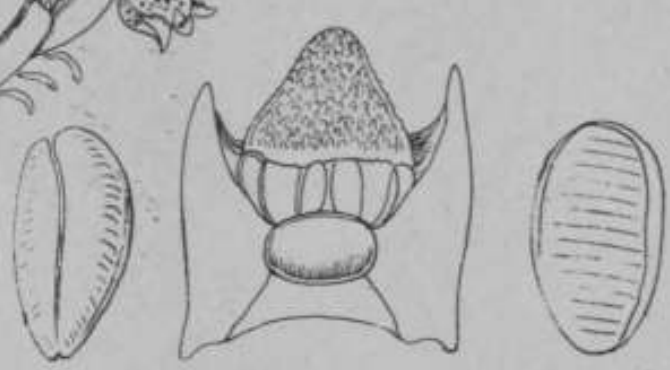
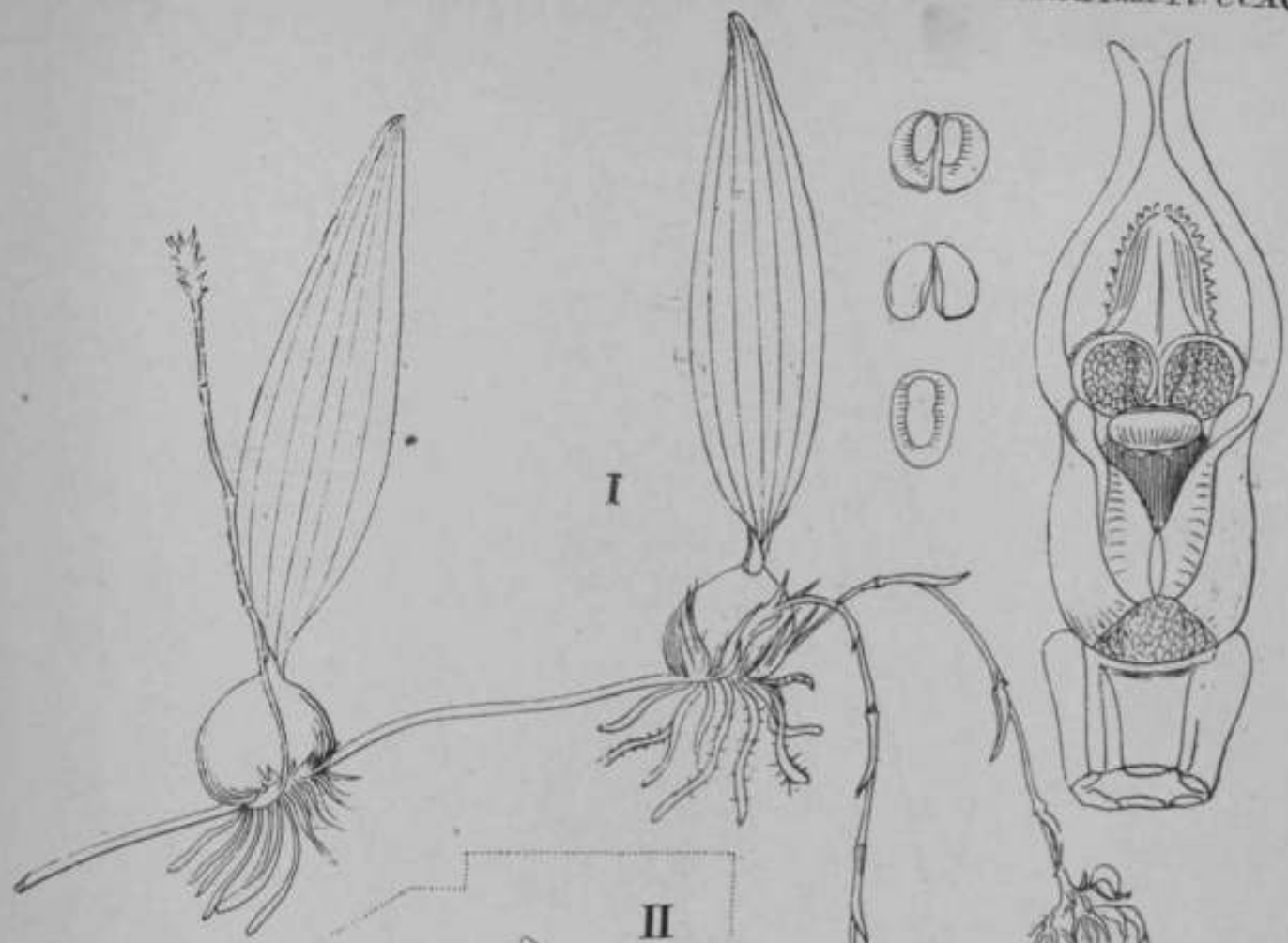

W. Griffith del.



W. Griffith del.

Bolbophyllis sp

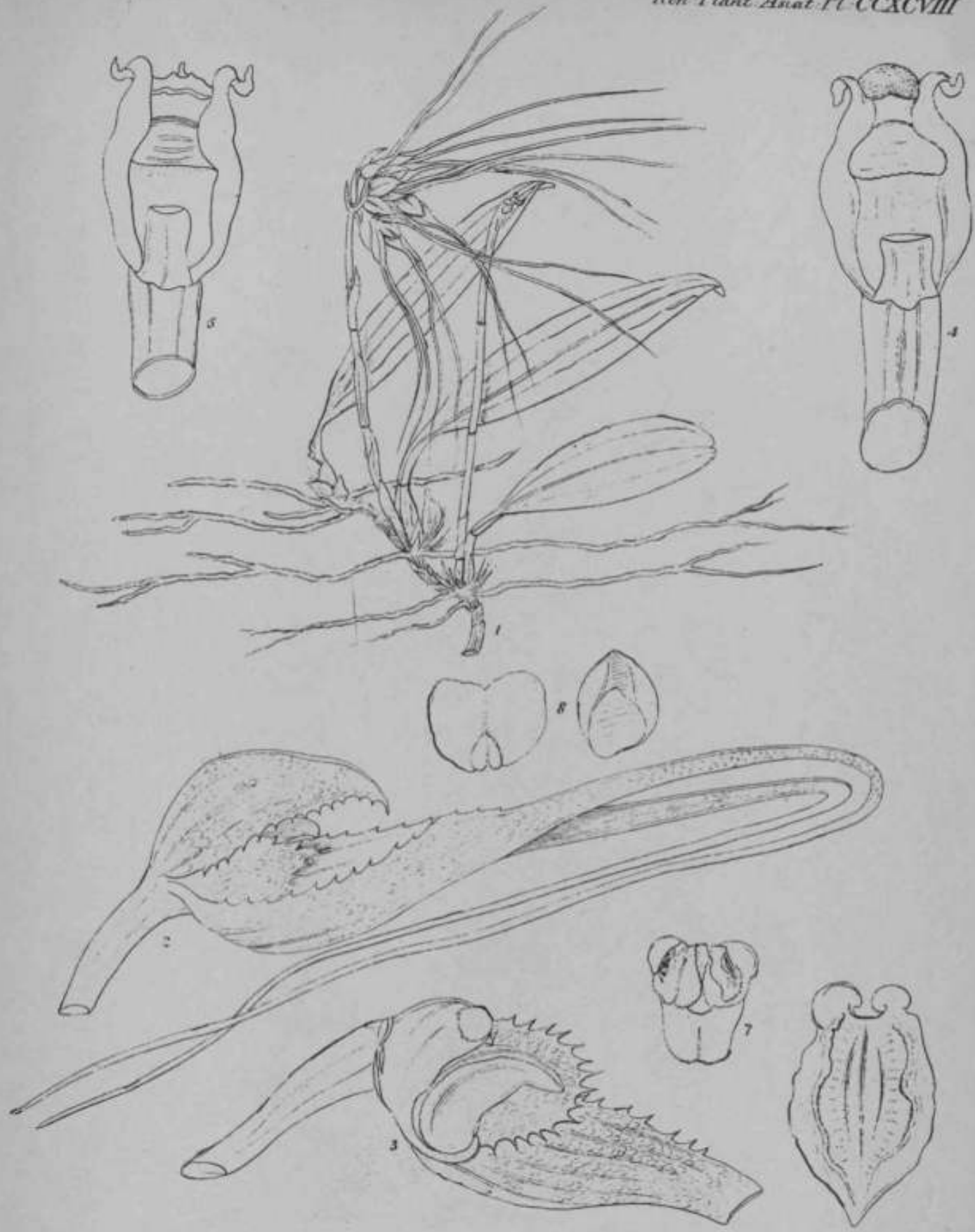

W. Griffith del.

Cynchopetalum vaginatum, Lindl.

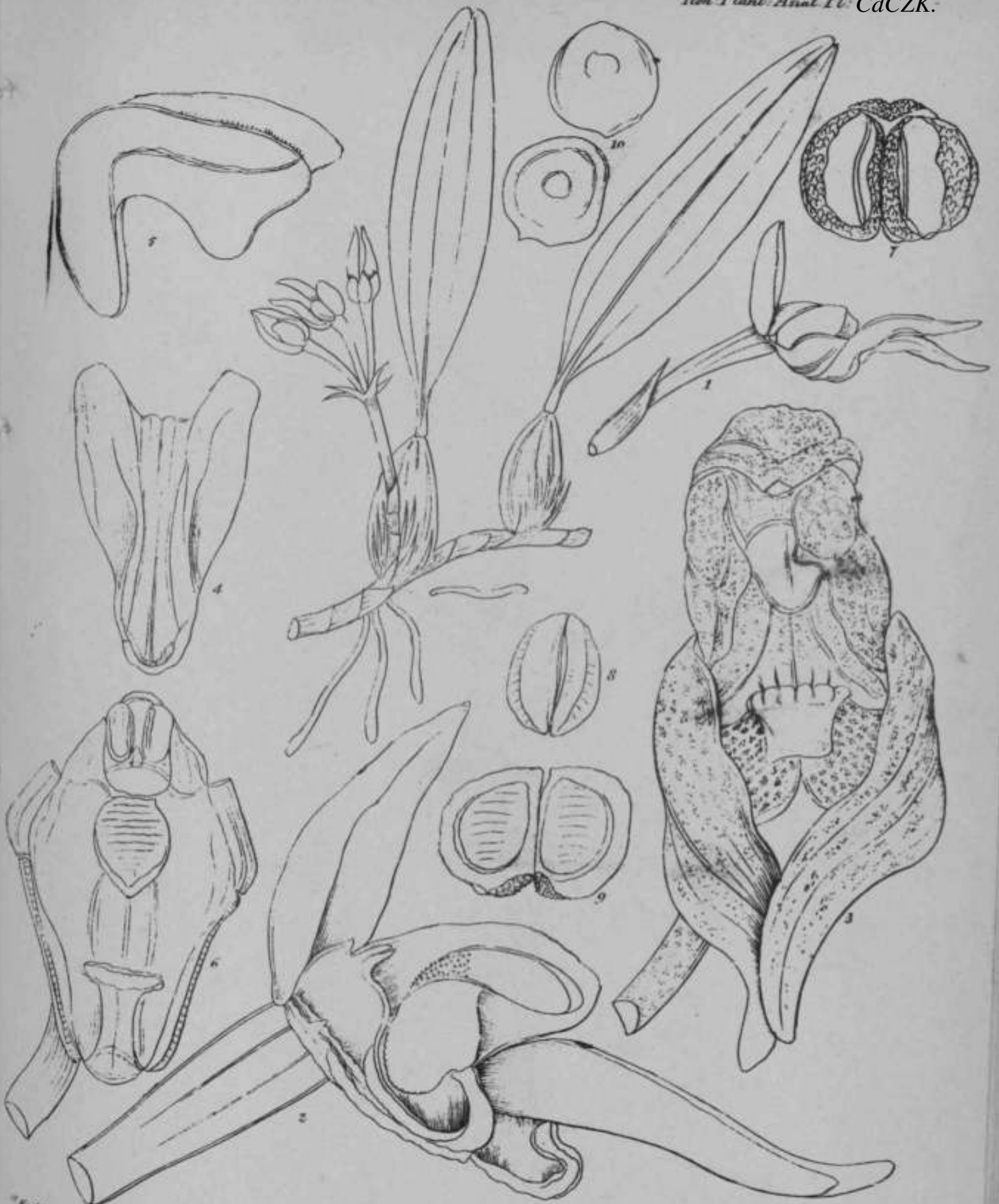

Engelm. del.

Cynrhoptalis sp.

A-4923

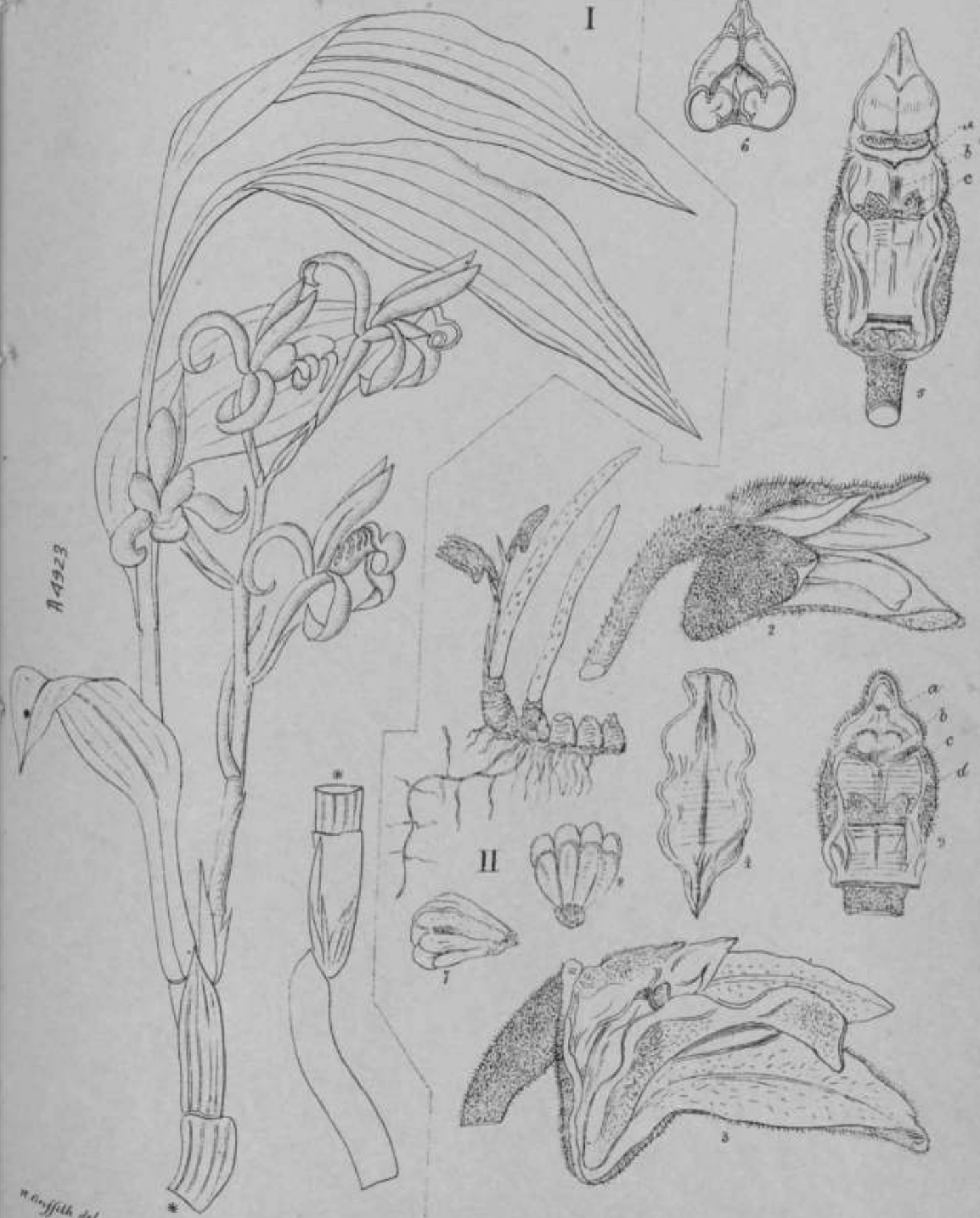

n. Giffith del.

If. *Eria tardifolia*, Griff

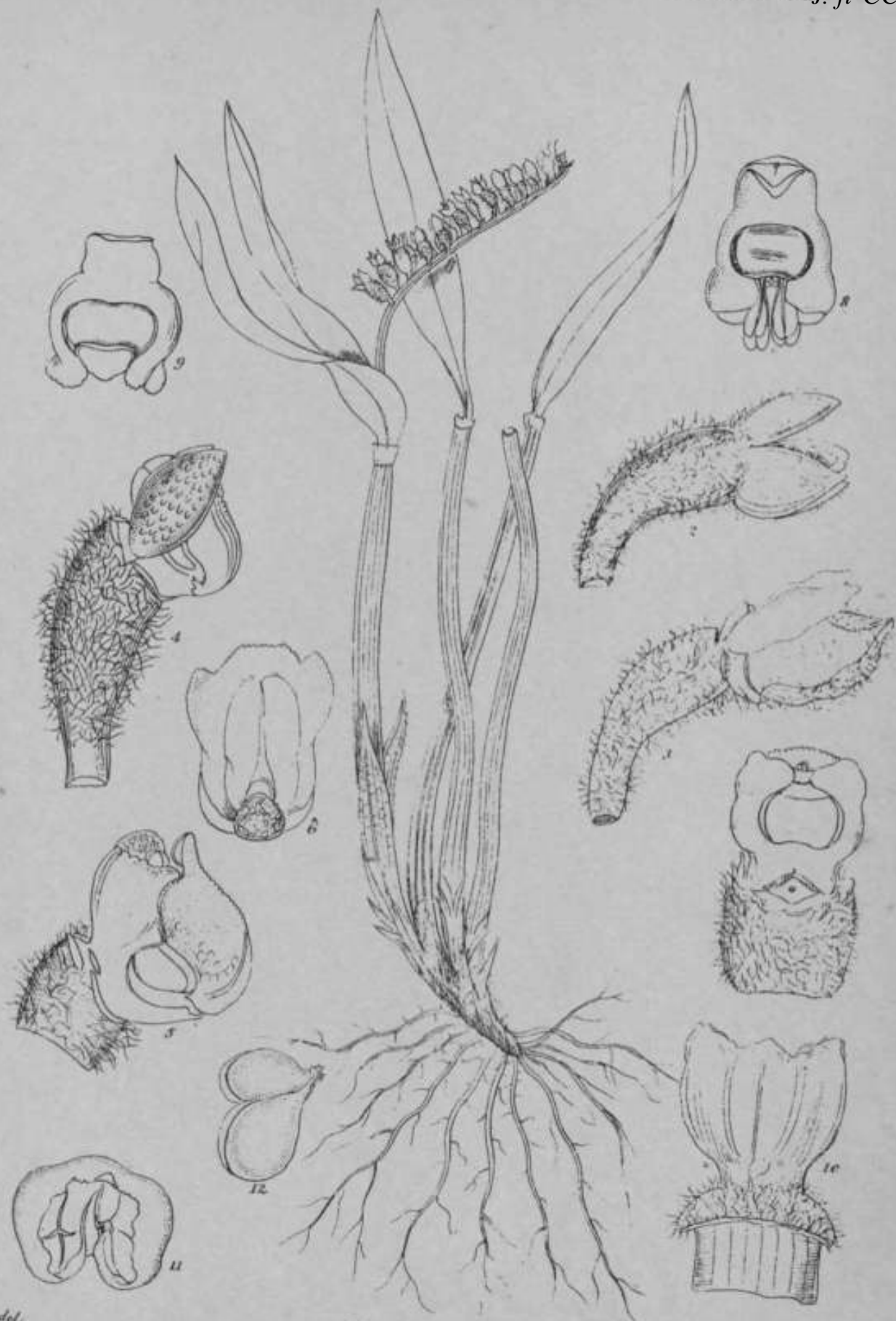

Griffith del.

Eriocaulon

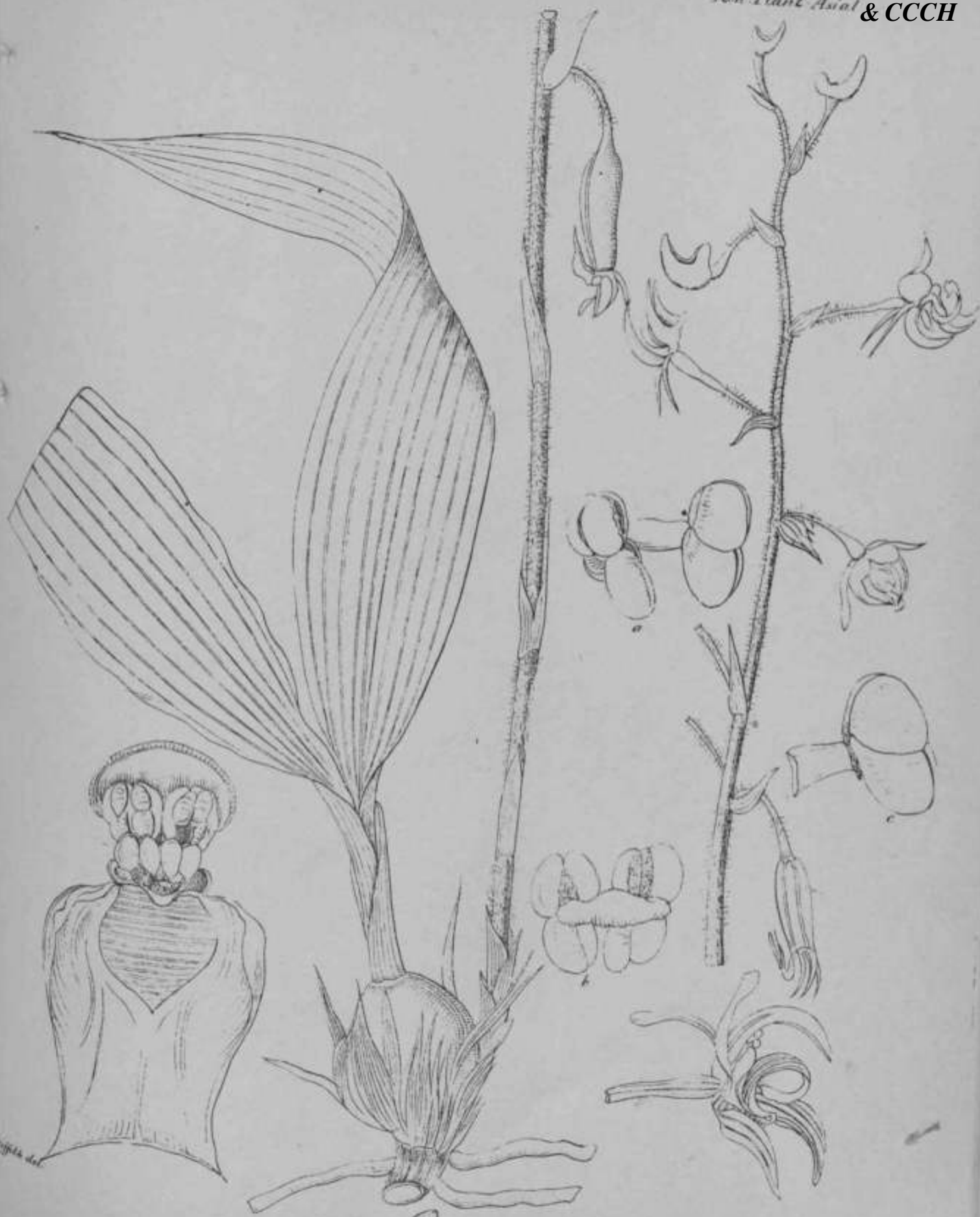

Quoida.

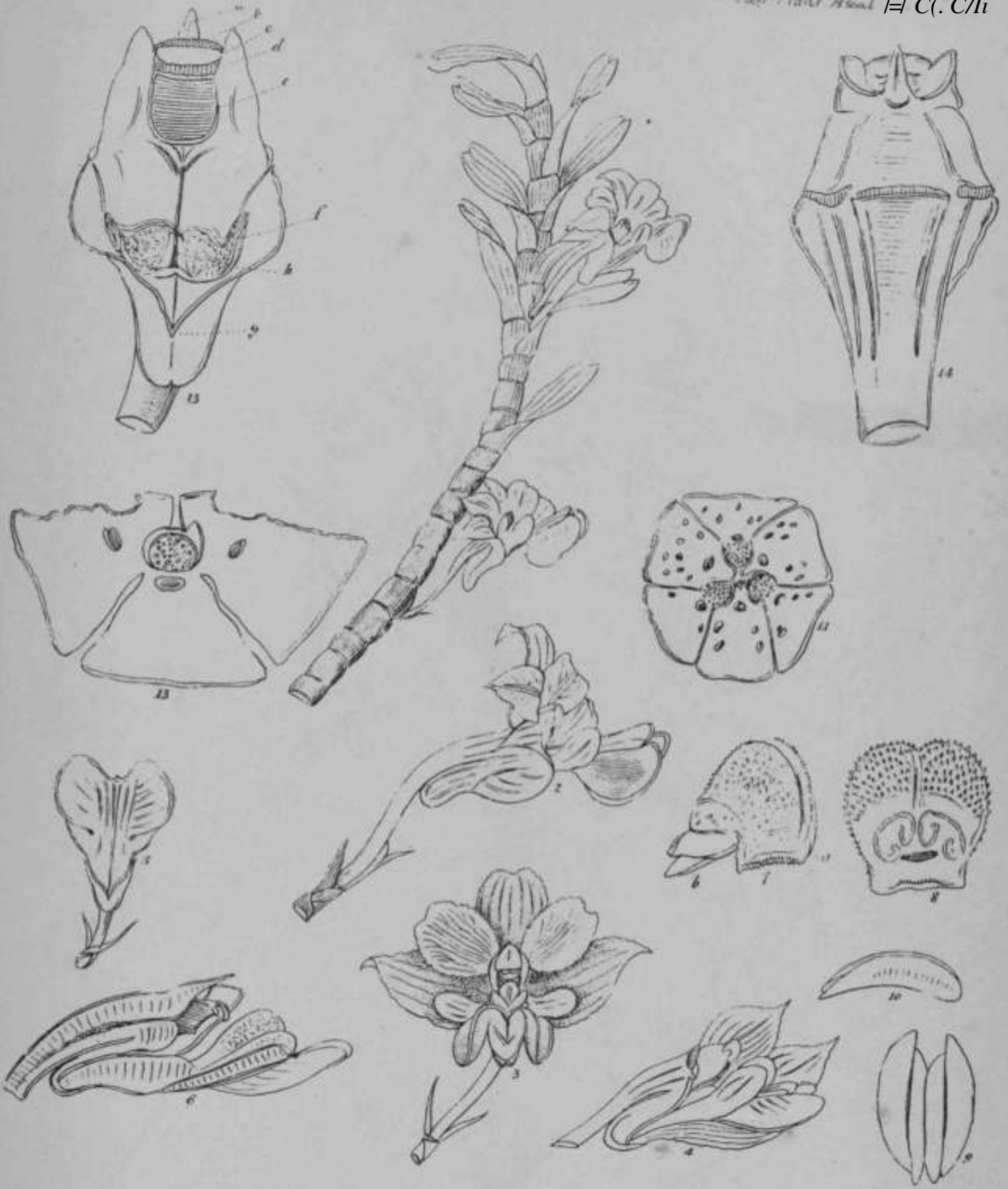

Dendrobium unguiculatum L.f.

11 WfsUVIT fu4,i,fi

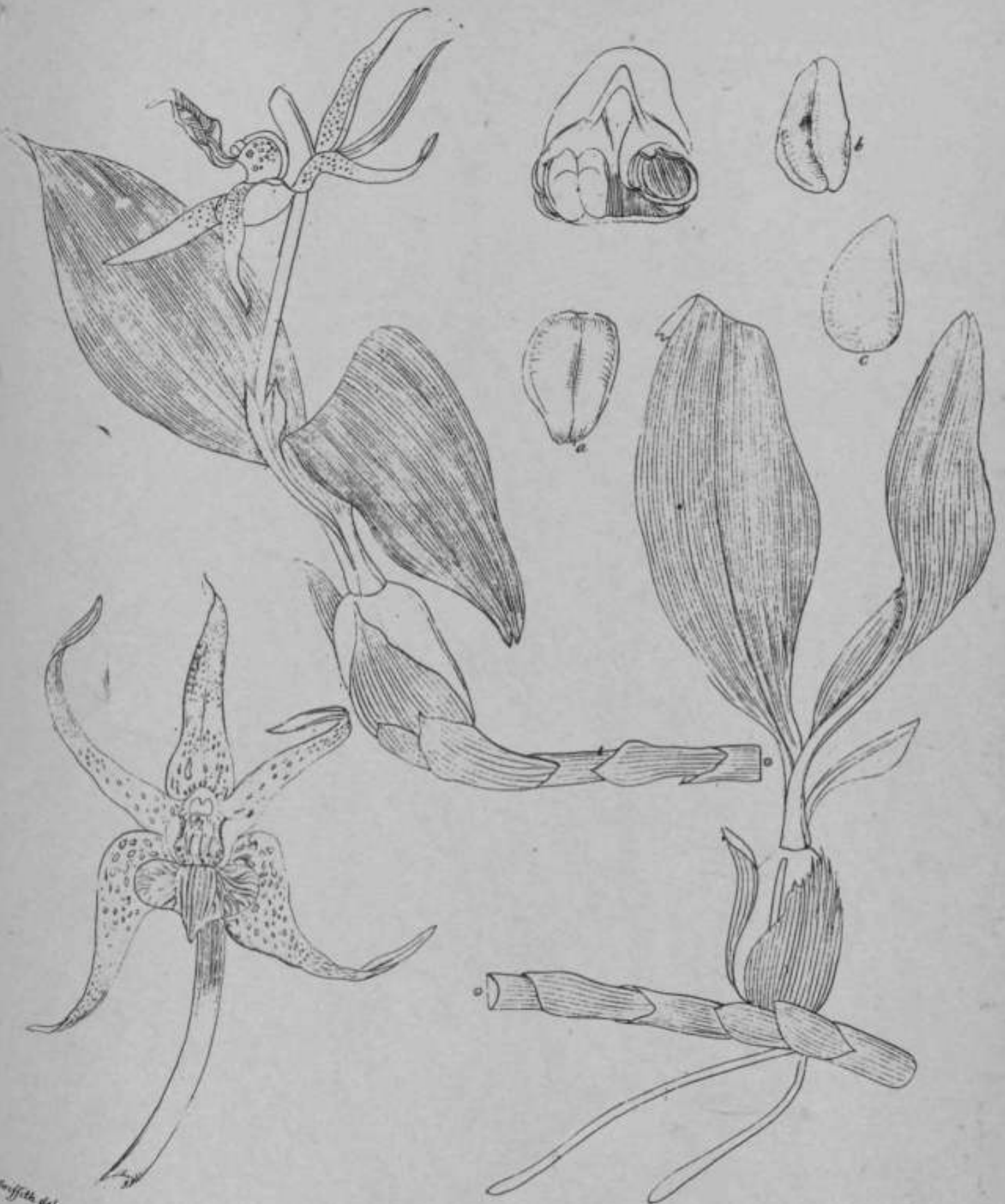

Griffith del.

Pandrolium amplum Griff.



Wiegand del.

Dendrobium hirsutum Griff.

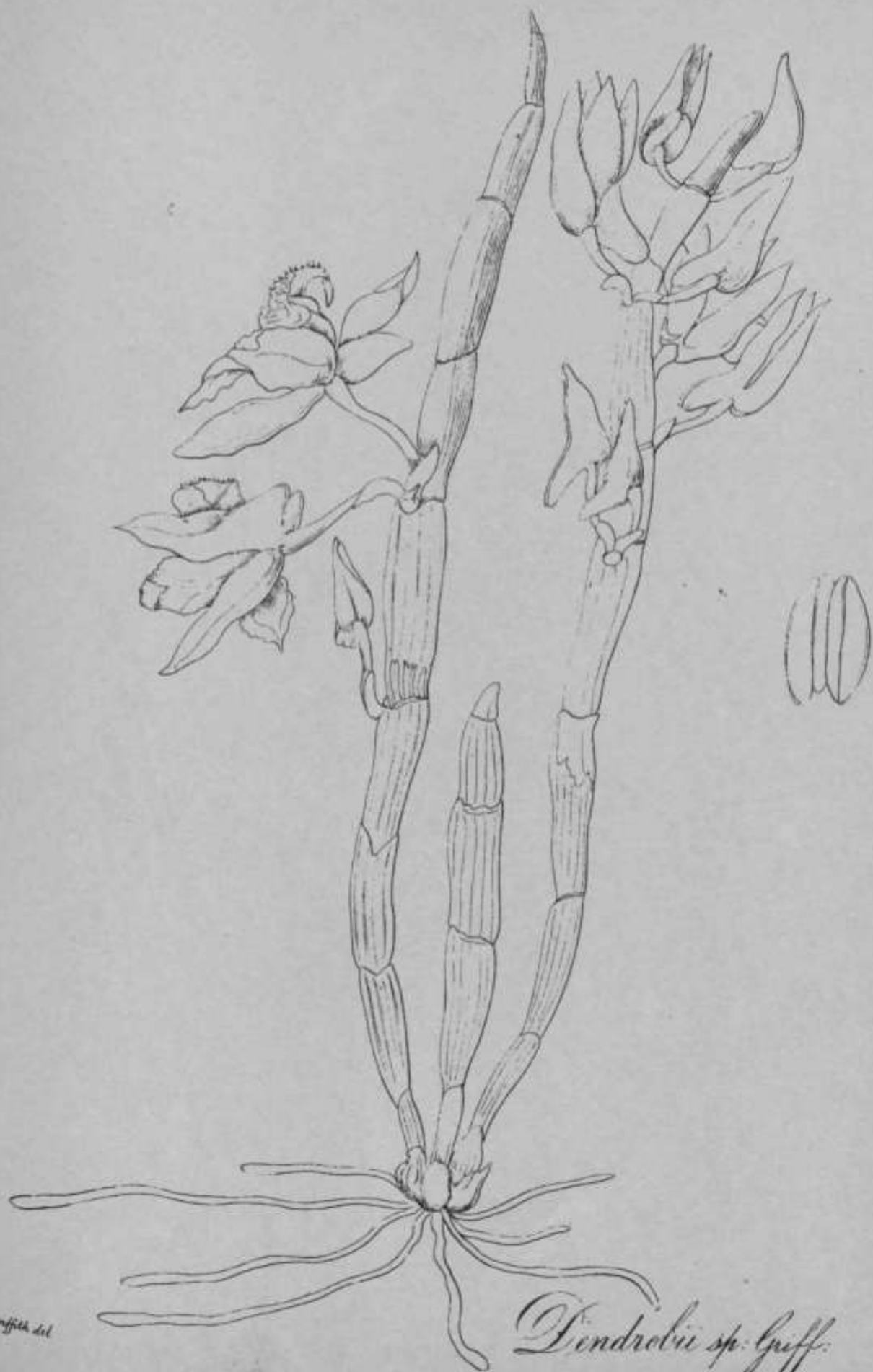

W. Griffith del.

Lindrobia sp. Griff.



2 *Dendrobium niflorum*

W. Gifford del.



Dendrobium sp

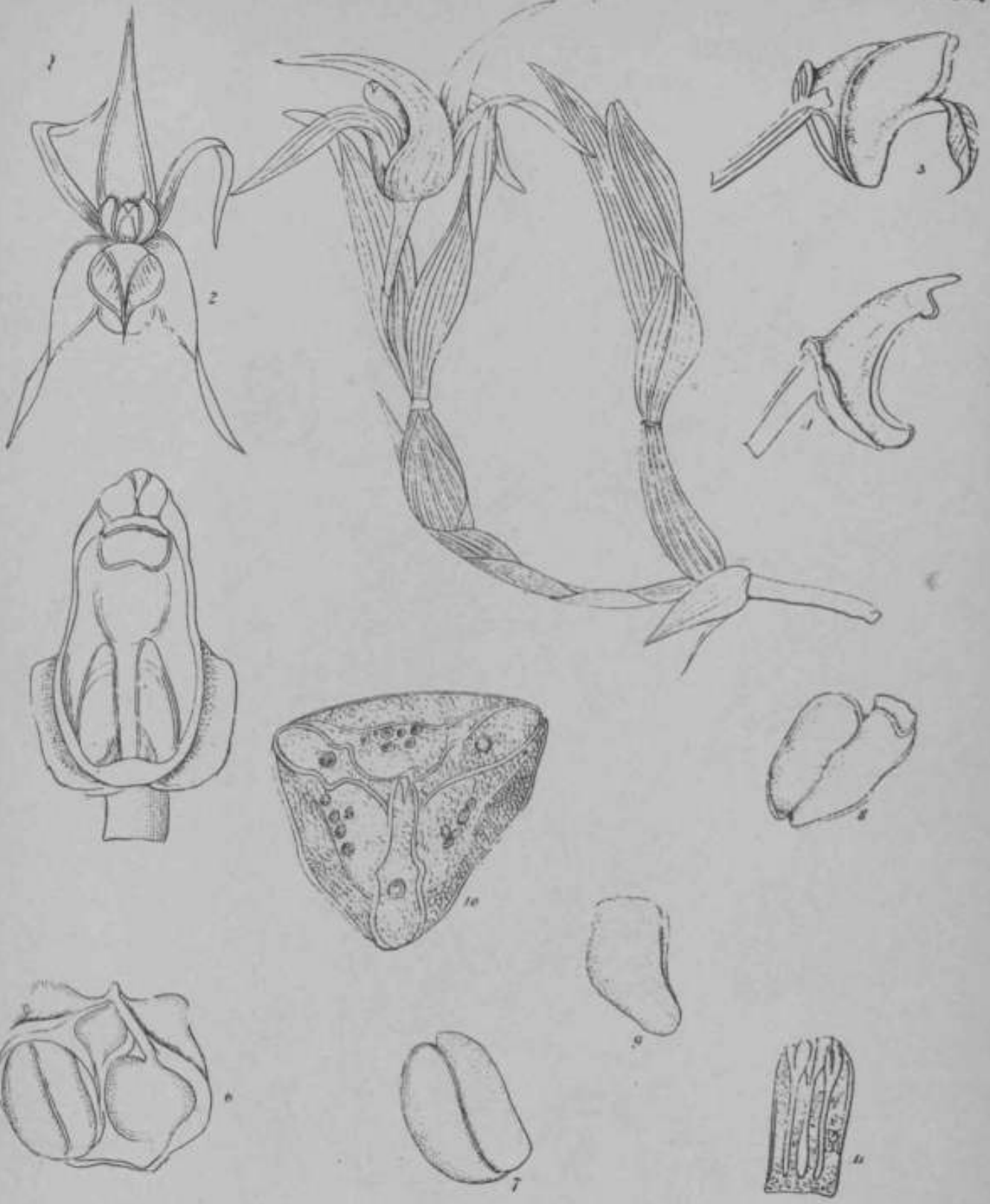

4/

Potamogeton fuscus Griff



W. Griffith del.

Conchidium pusillum, Griff

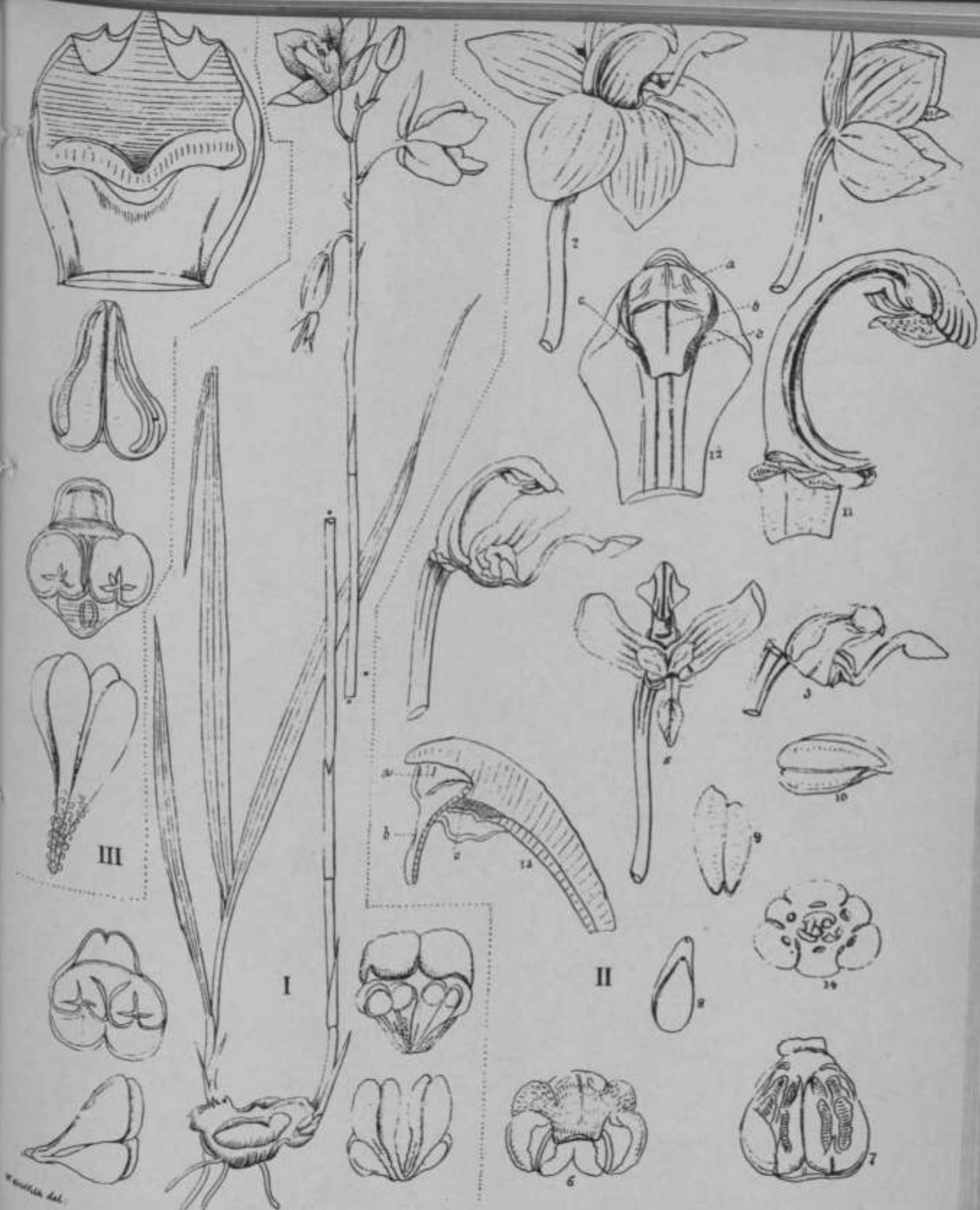

1. *Spathoglottis khasiana*, Griff. II *Spathoglottis plicata*.
 III. *Spathoglottis lilacina*, Griff.

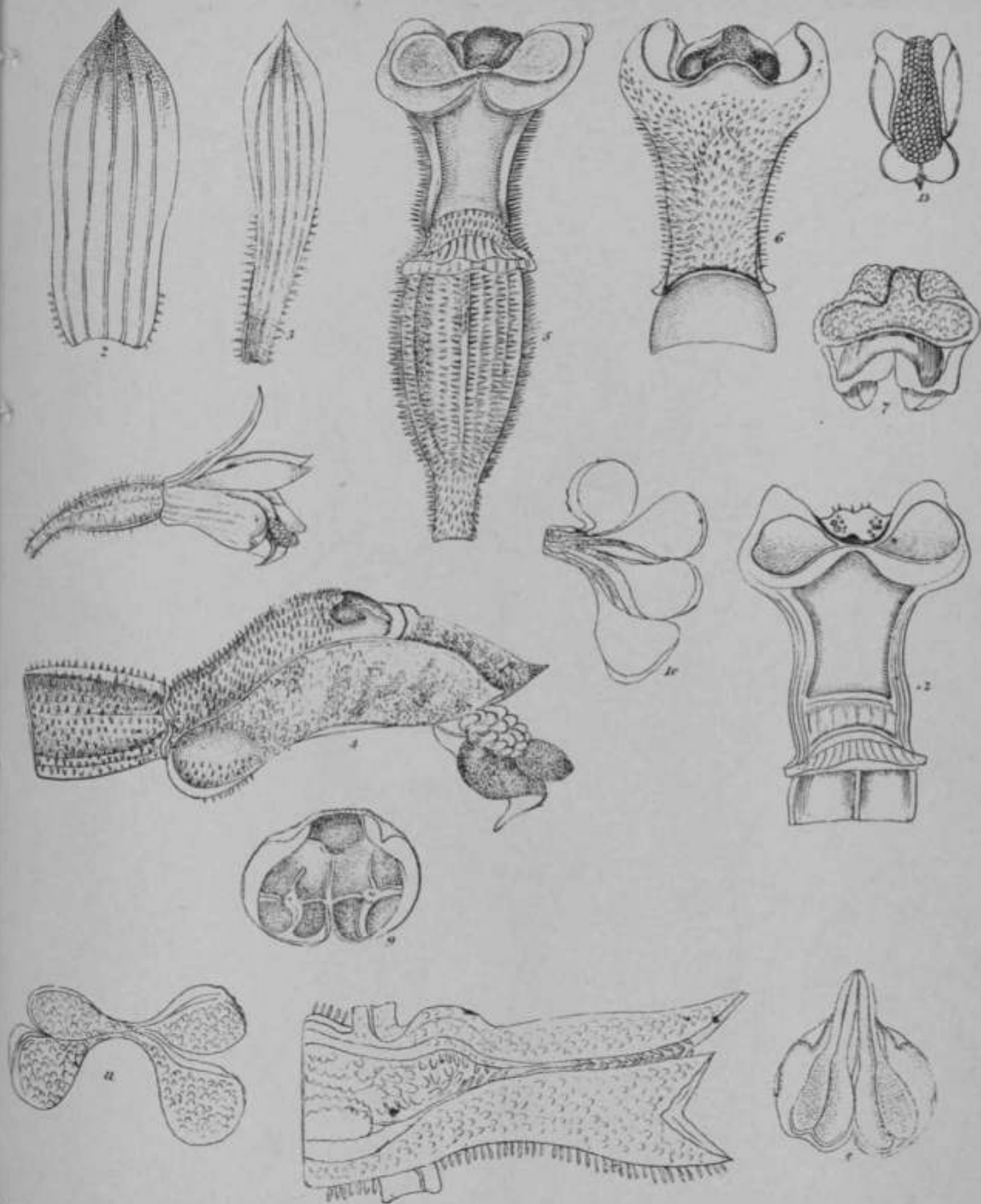

Bletia bracteosus Griff.
#

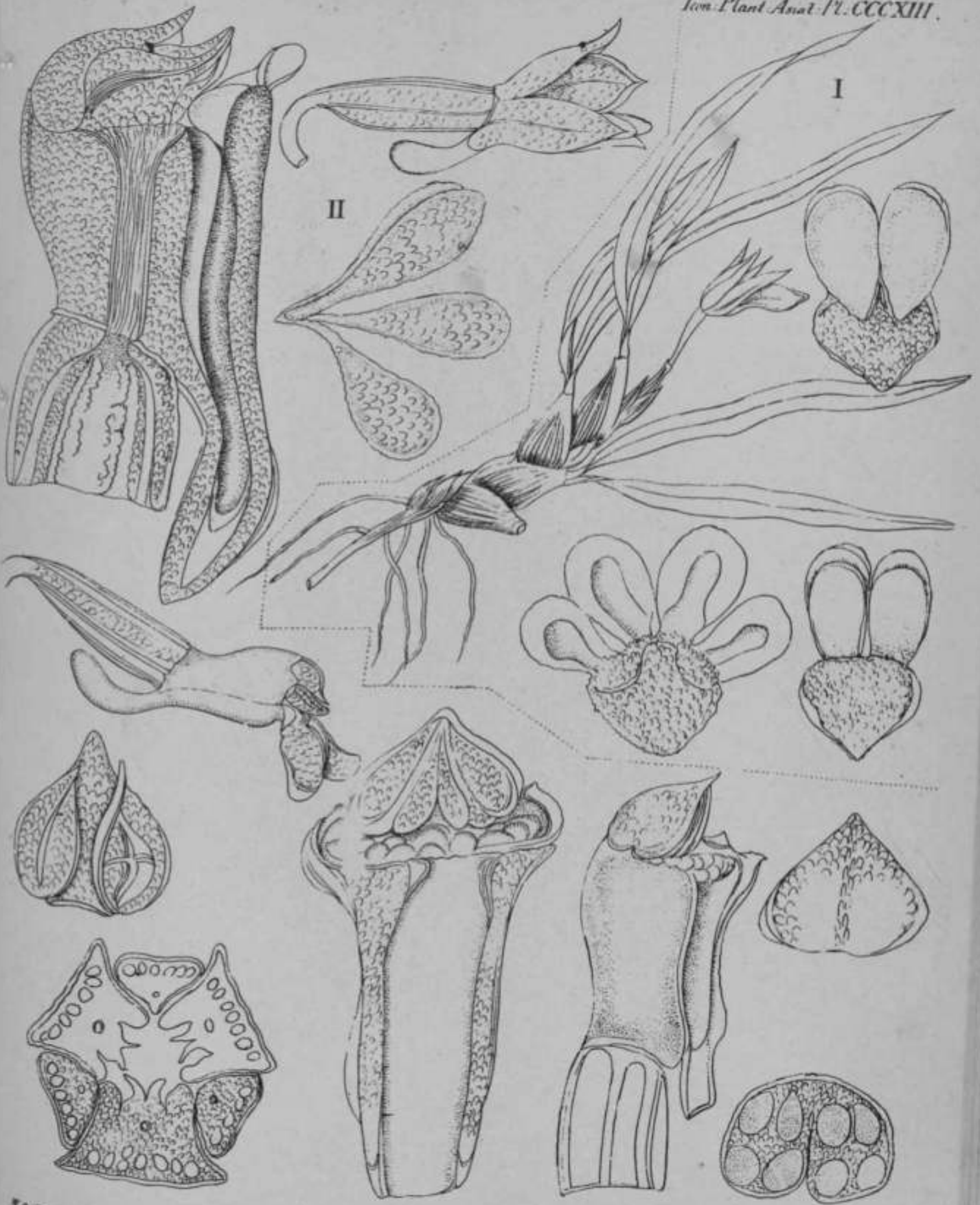

W. Smith del.

I. *Epudendrum*. II. *Blitia* sp.



Bleha.

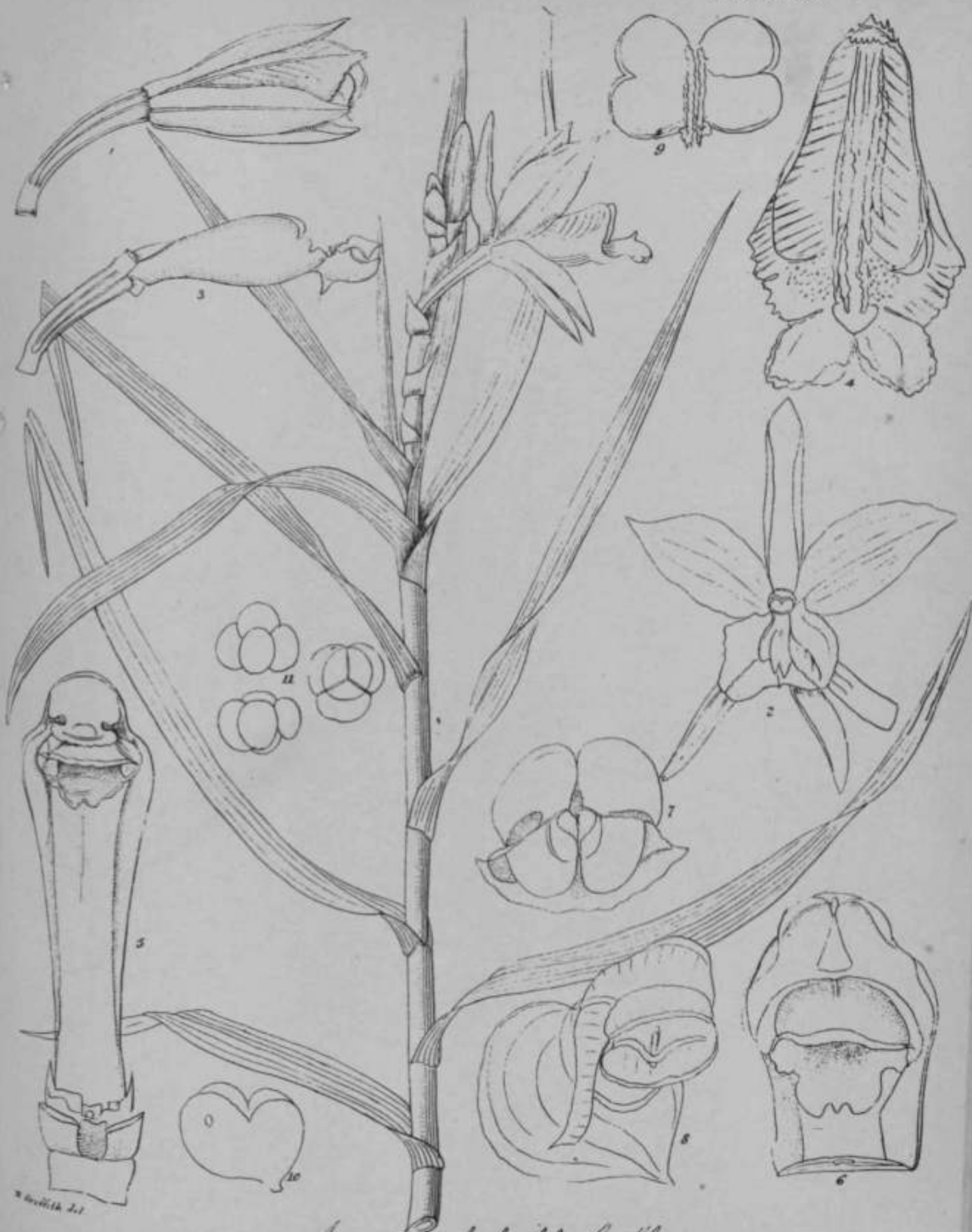

Arundina bambusifolia Griff.

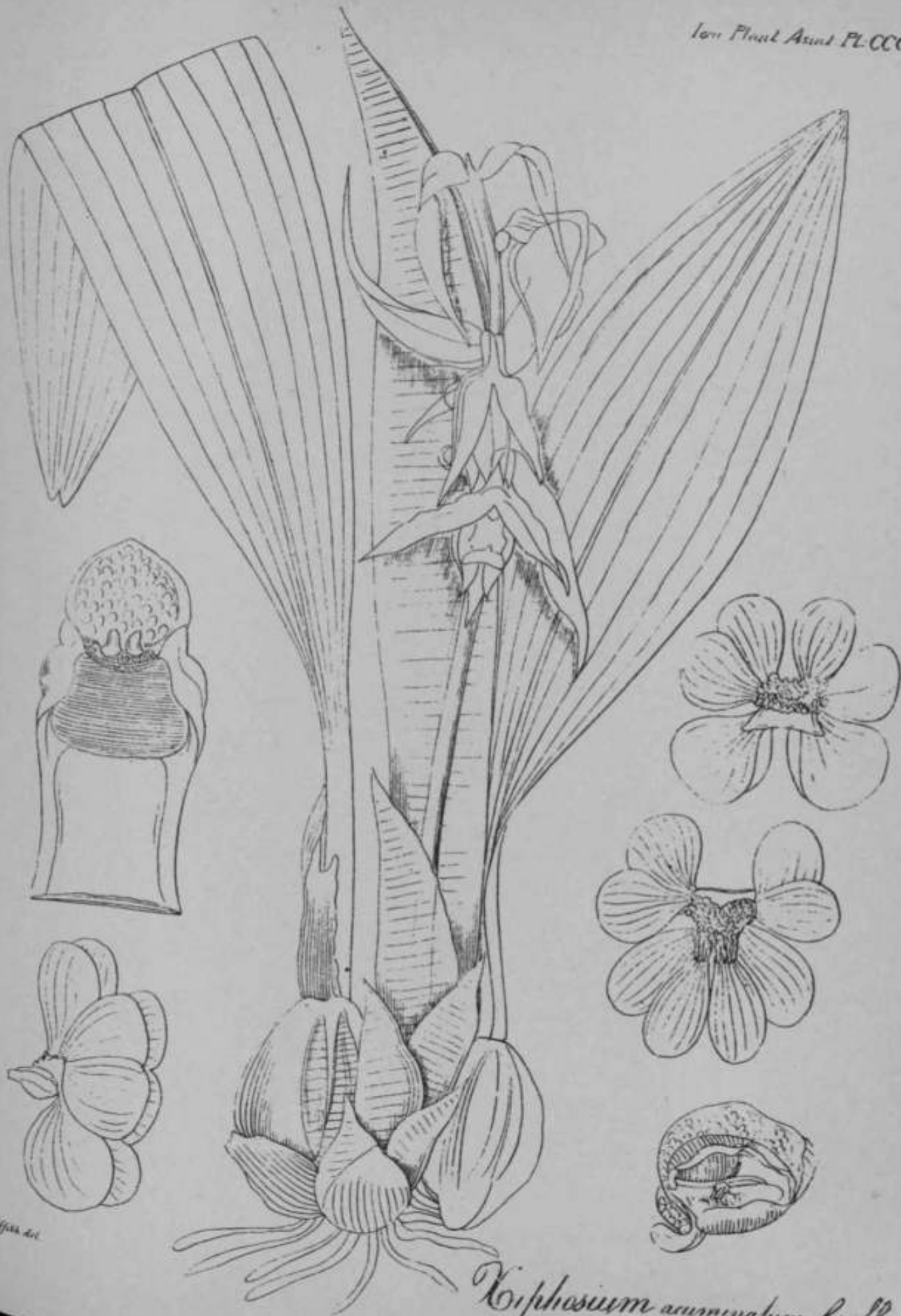

W. G. S. del.

Xiphosium acuminatum, Griff.

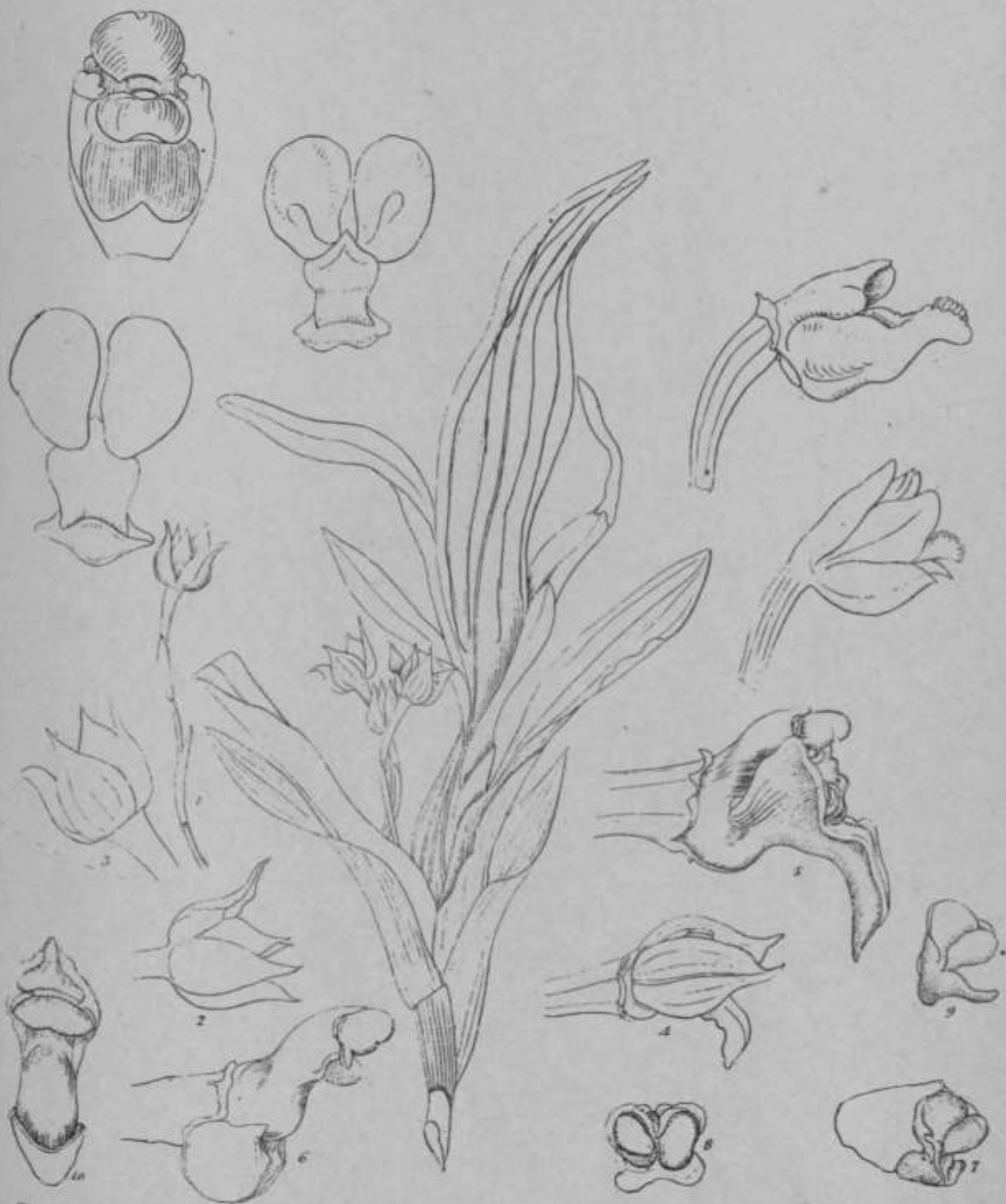

W. Griffith del.

Crithidium coccineum



Acriopsis.

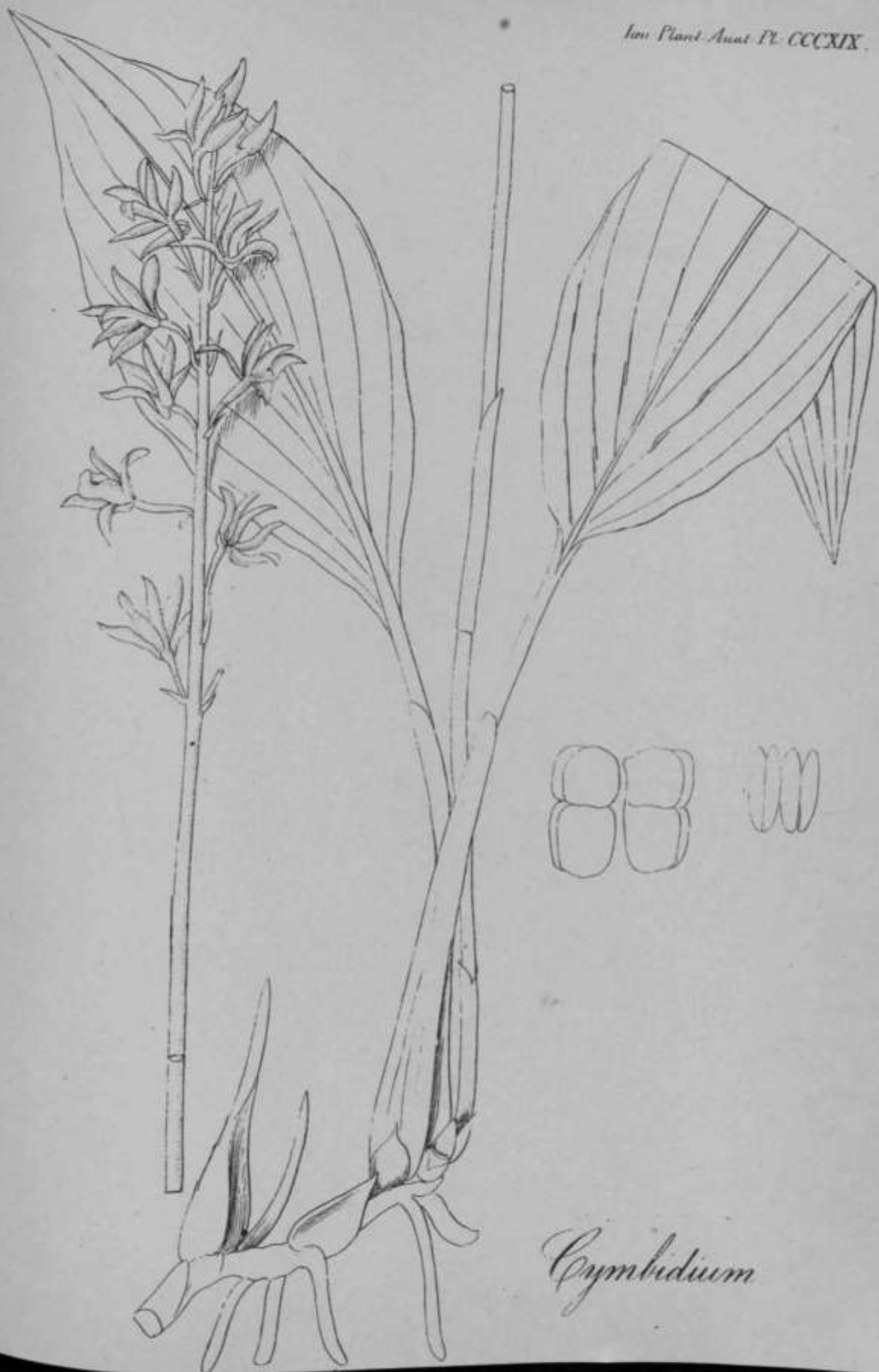

Cymbidium

Handwritten note or signature in the bottom left corner.

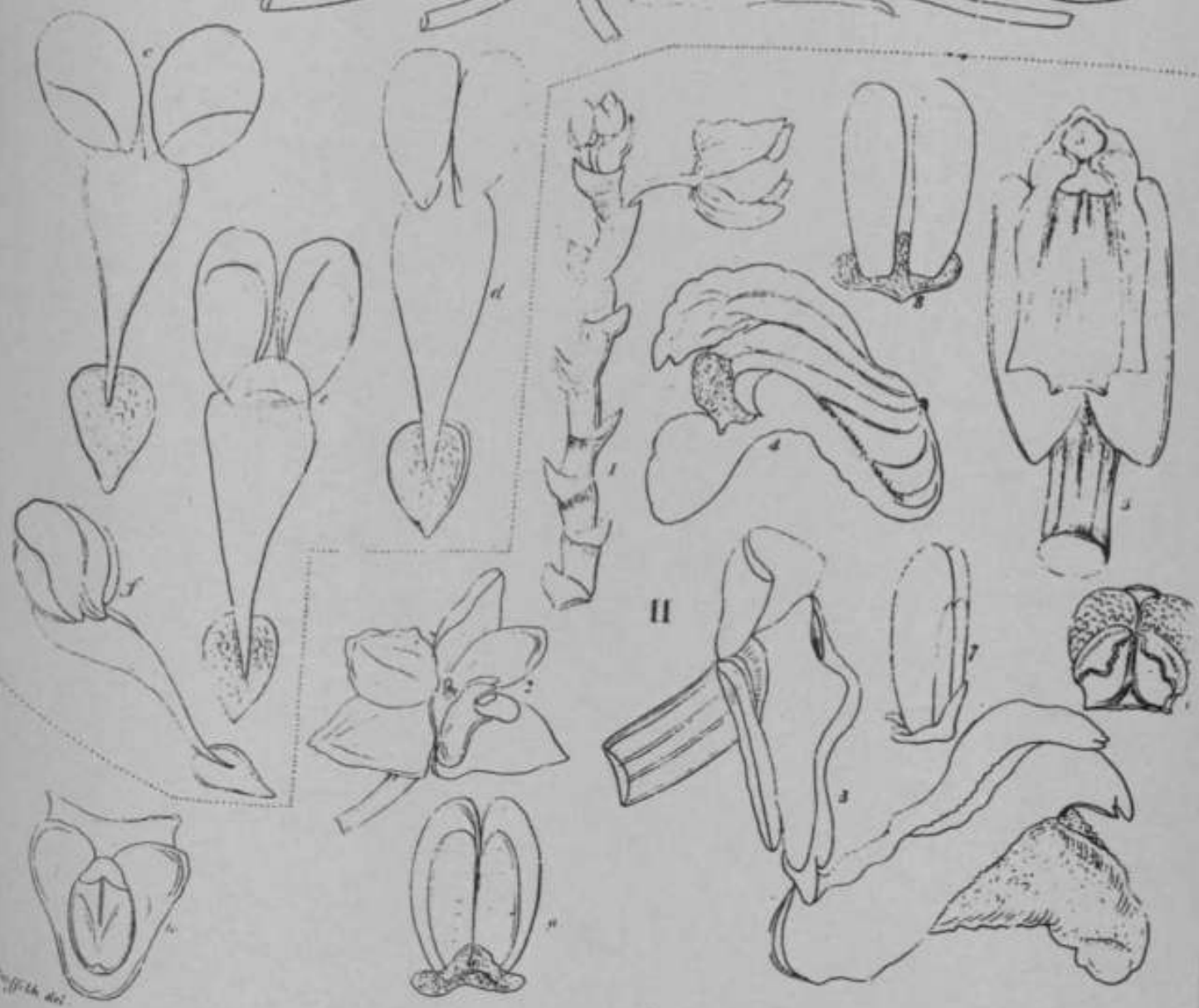
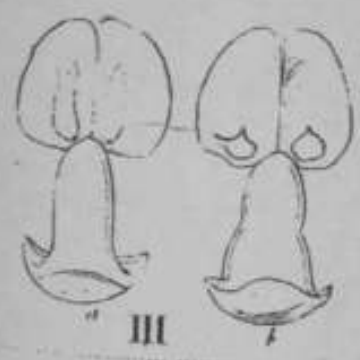

I. *Acodes*. II. *Torreochilus*

W. Griffith del.

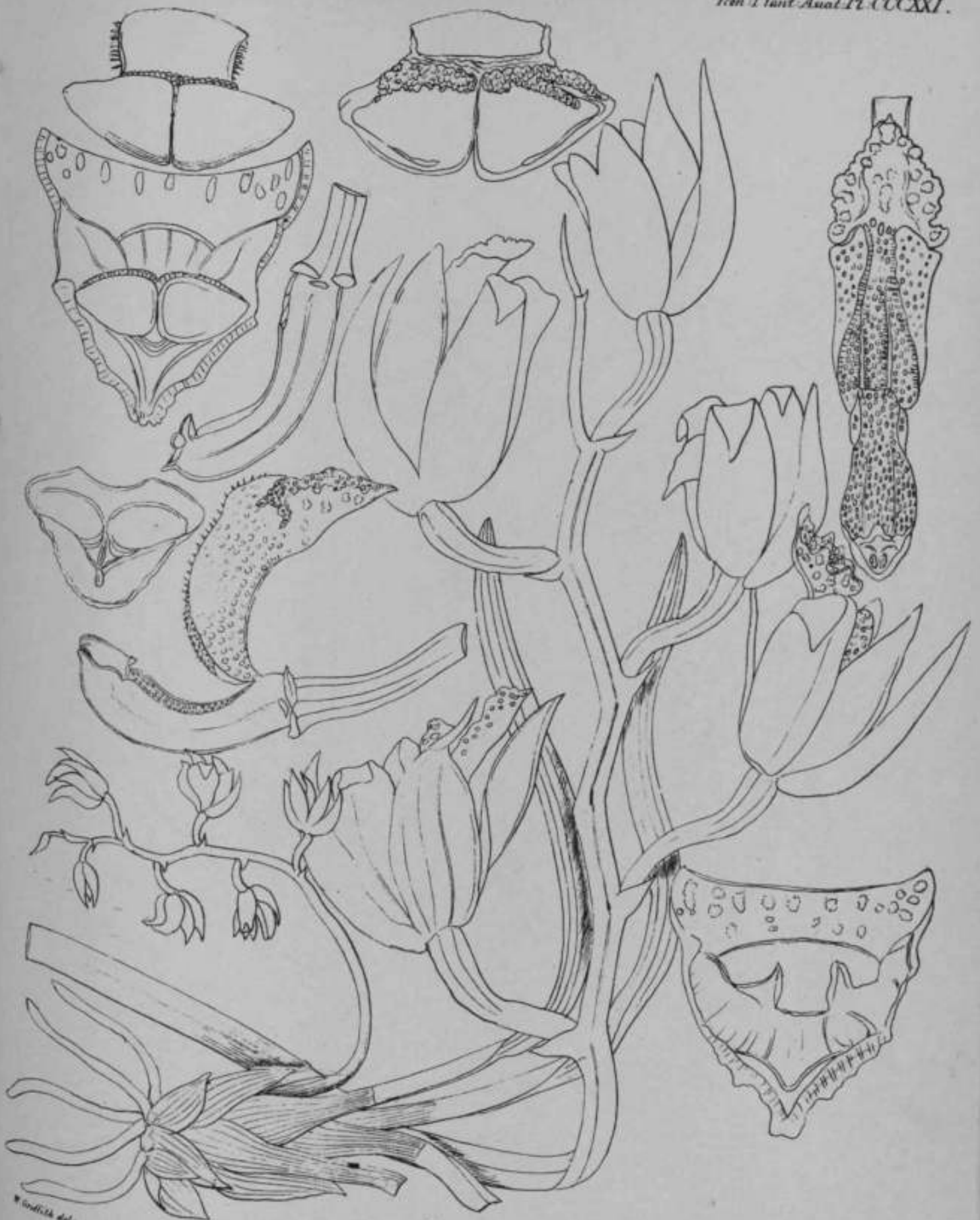

W. Lindlich del.

Cymbidium sp.

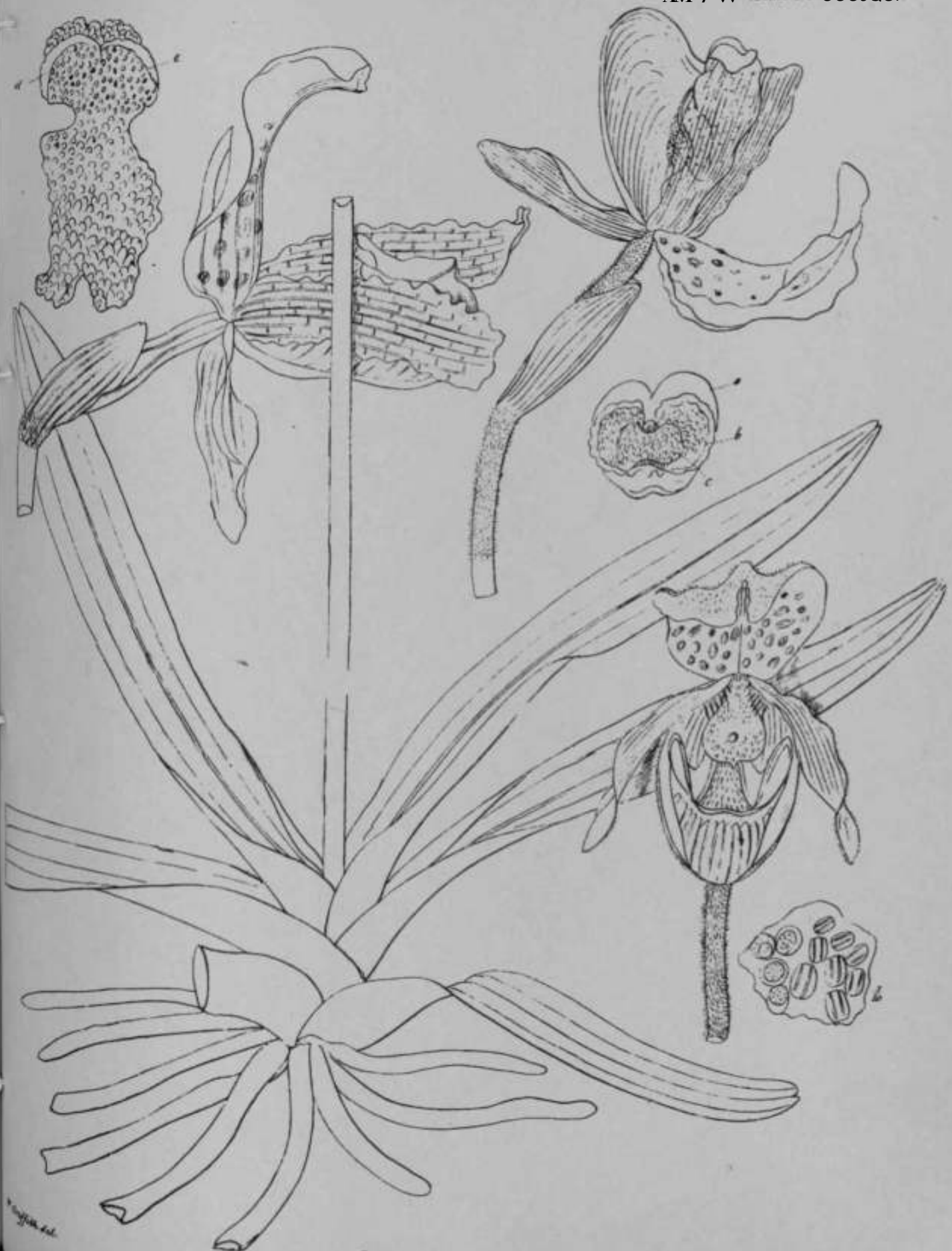

Cypripedium

W. J. Hooker del.

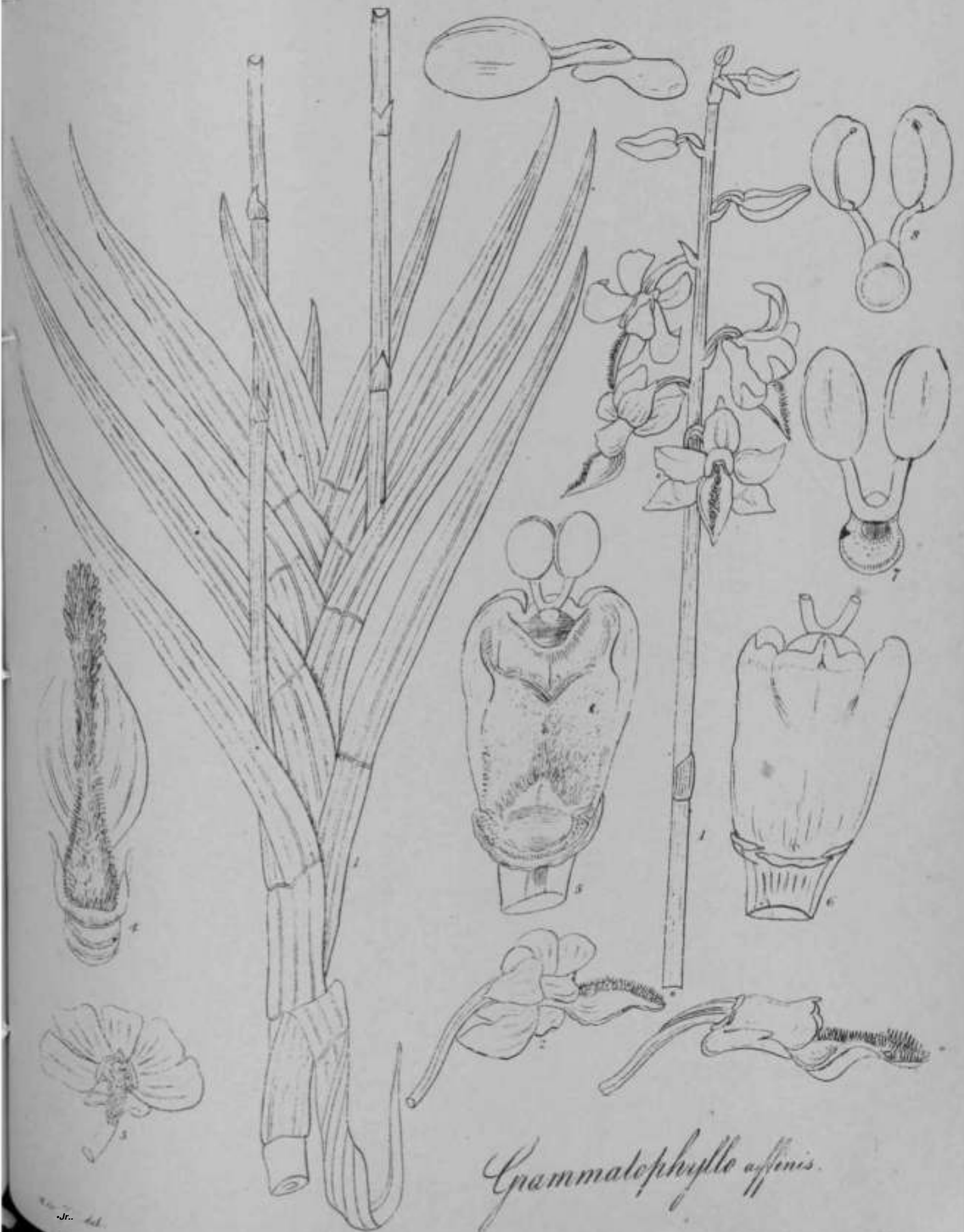

Grammatophyllum affinis.

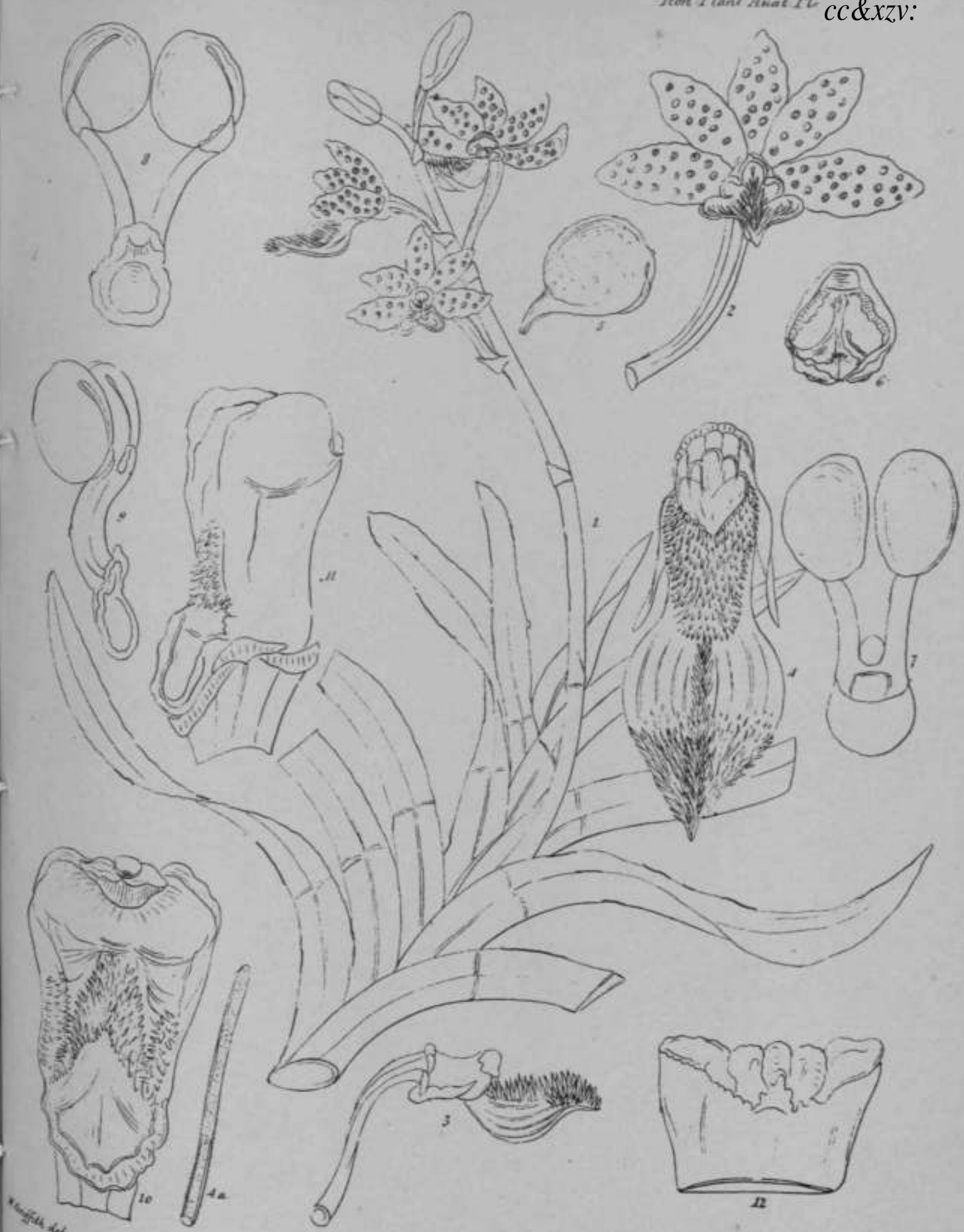

Grammatophyllum

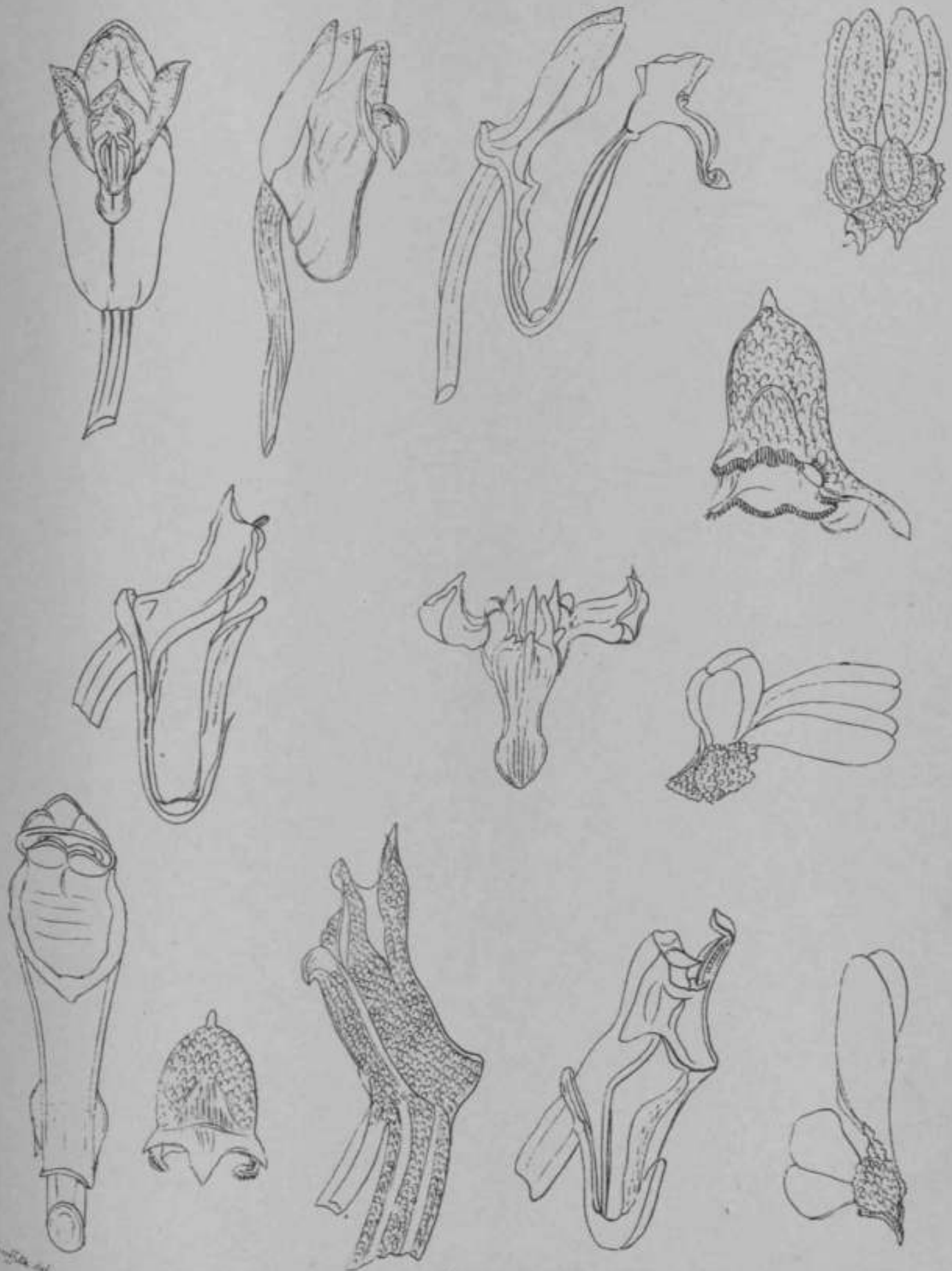

Acanthophippium sp.

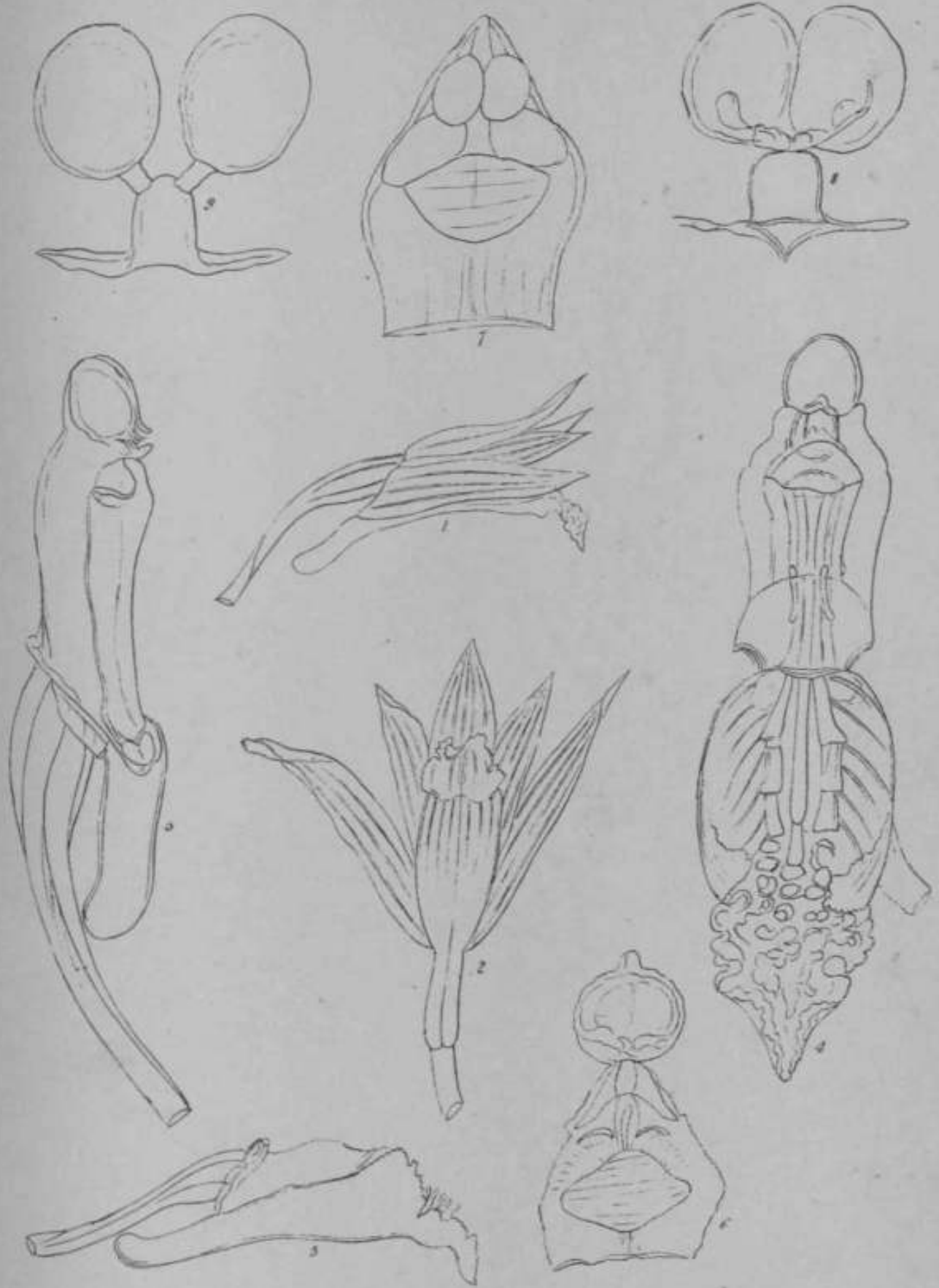

W. Griffith del.

Eulophia, sp.

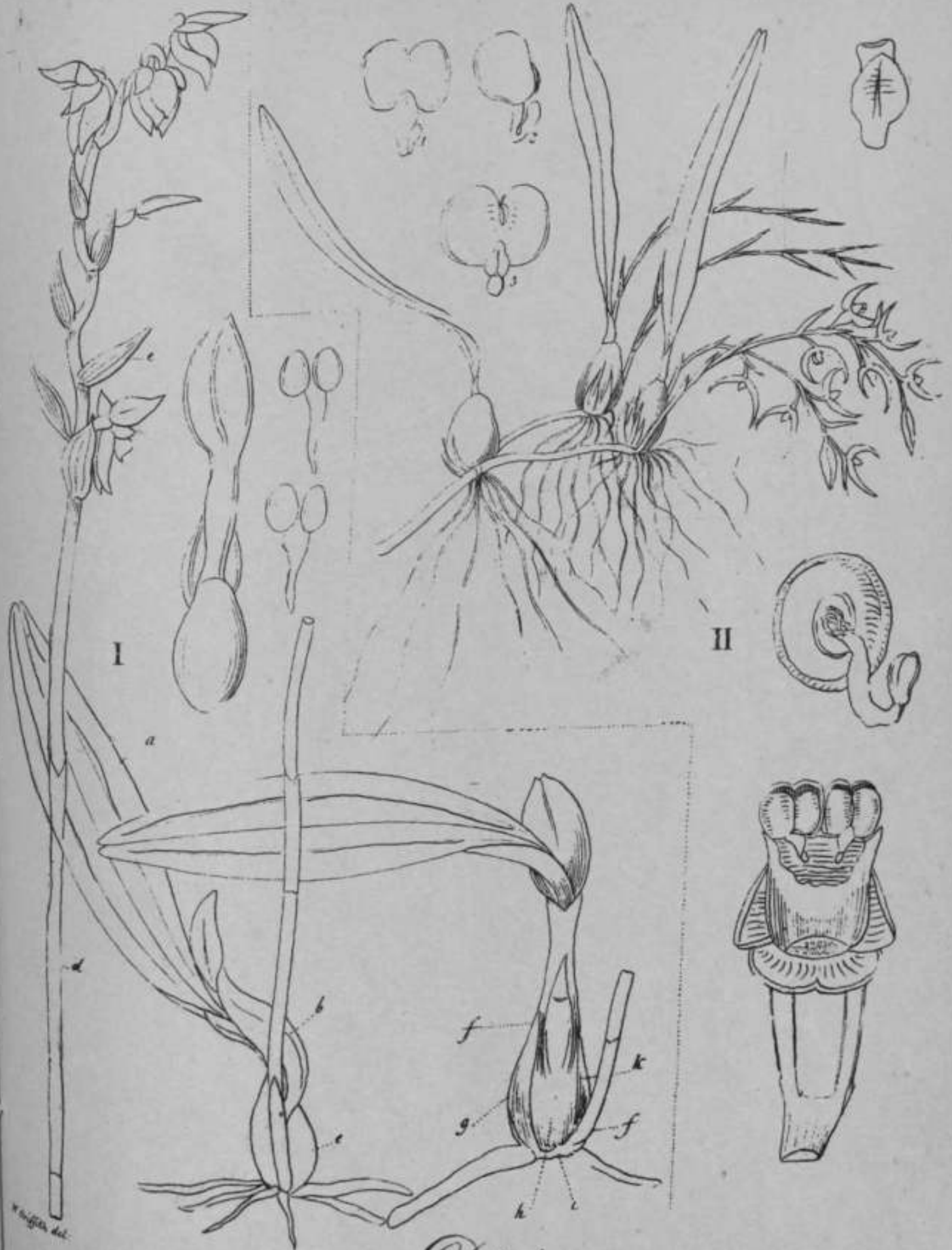

Dipodium



Tipodii

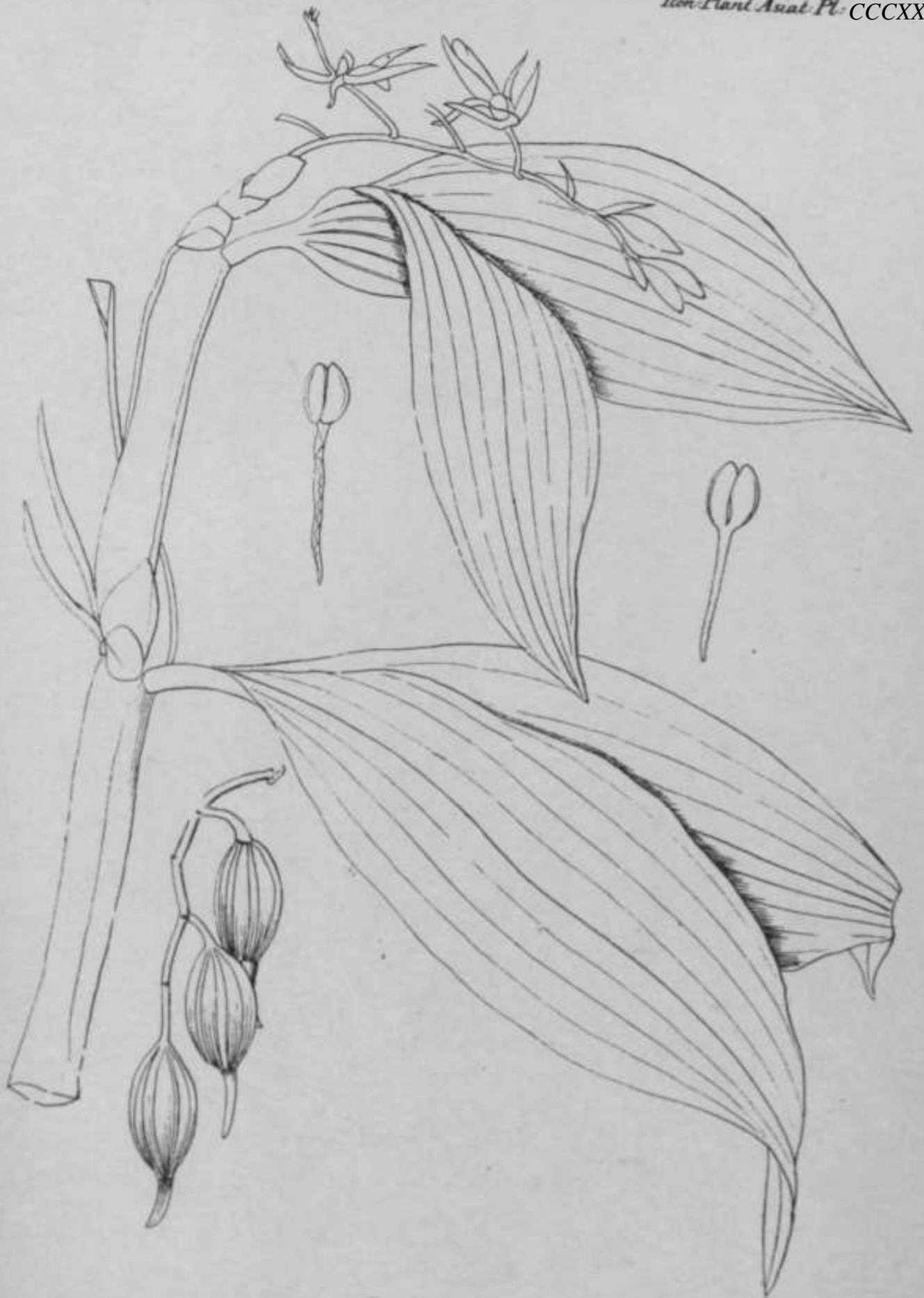

W. Griffith del.

Dipodium



Vanda bicolor

del

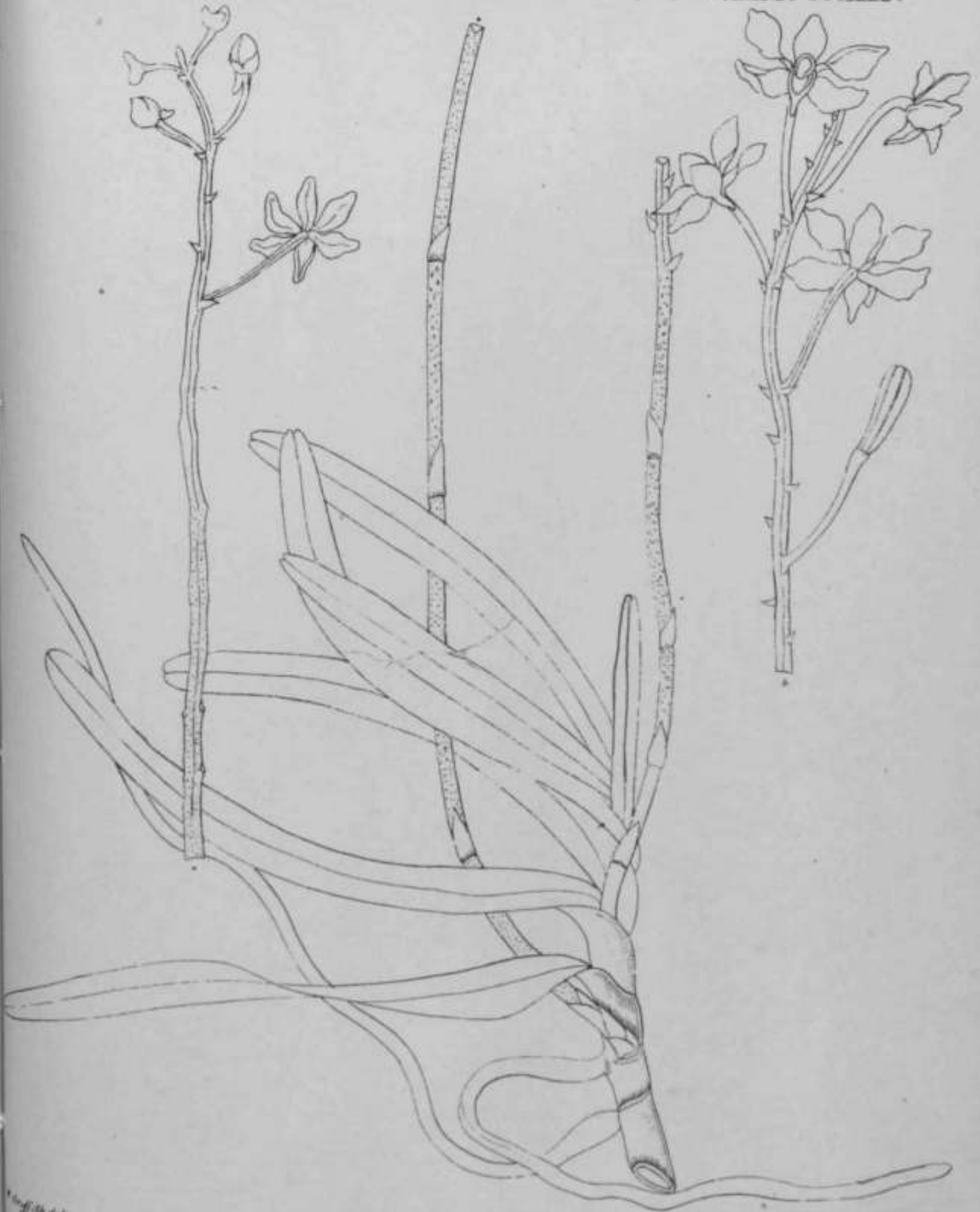

W. Goussier del.

7 *Uf* *Cff* *rufescens* *Spiff* *rf*

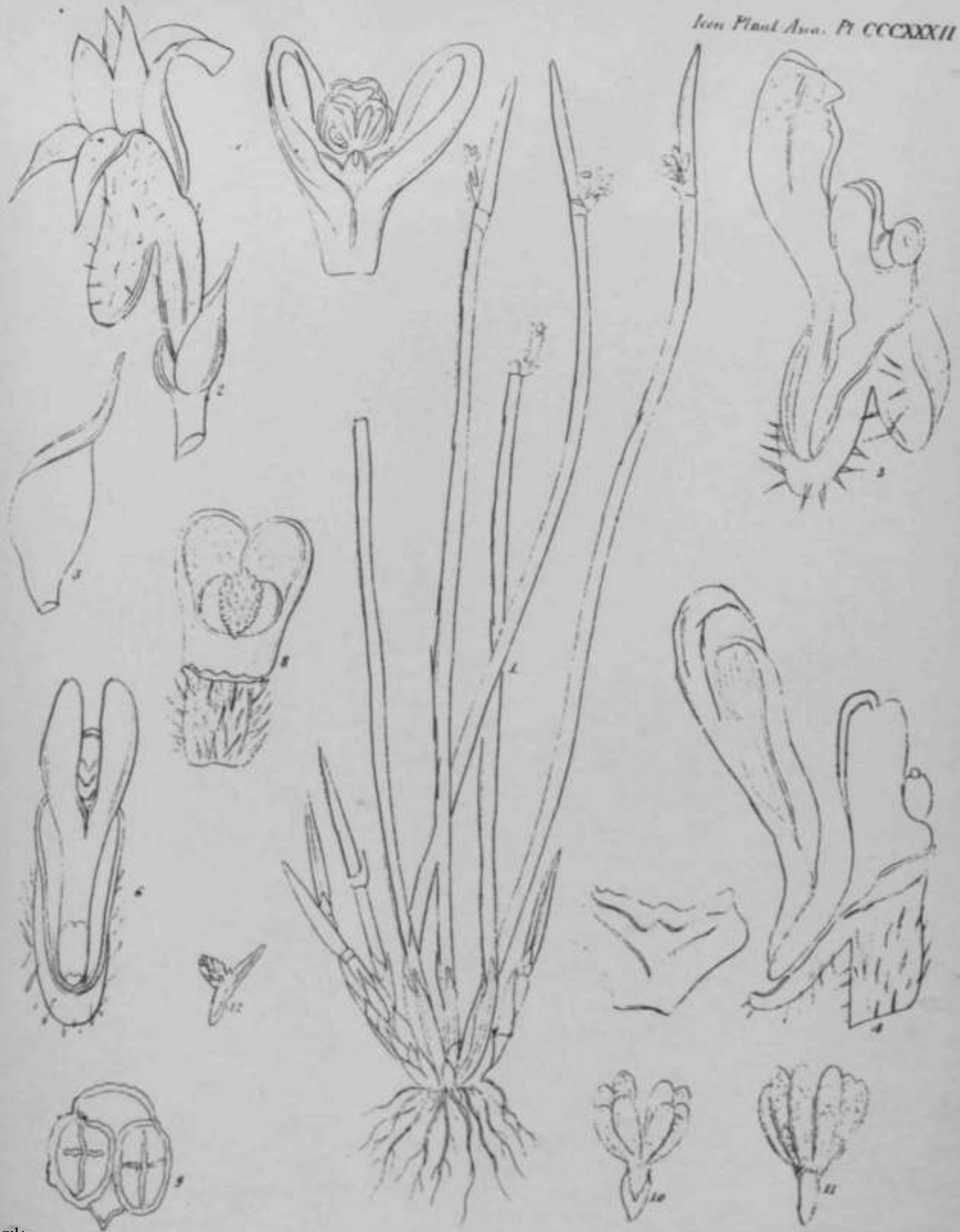

Vanda

"S1"

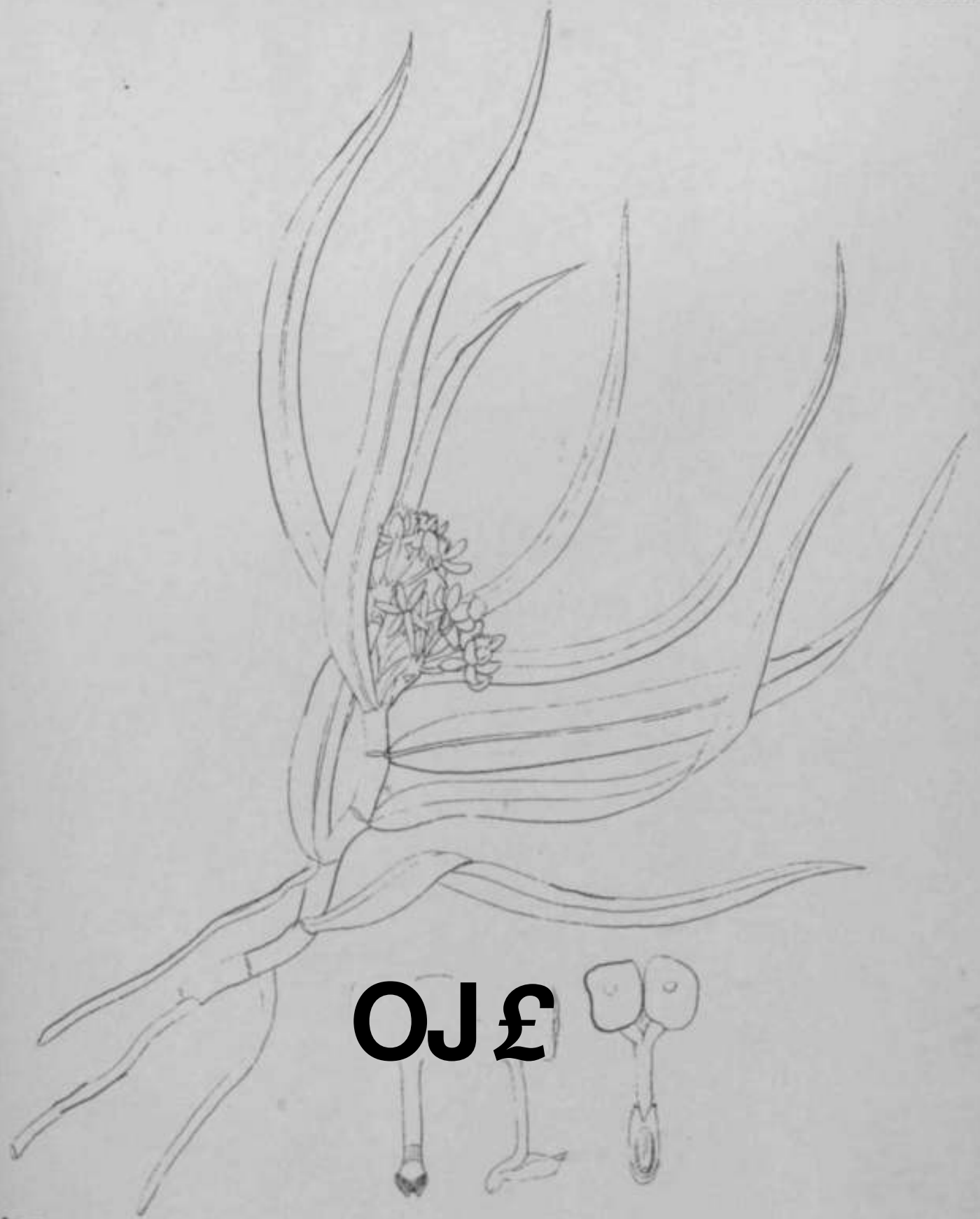

310

a «.t

*J*uccolabium.

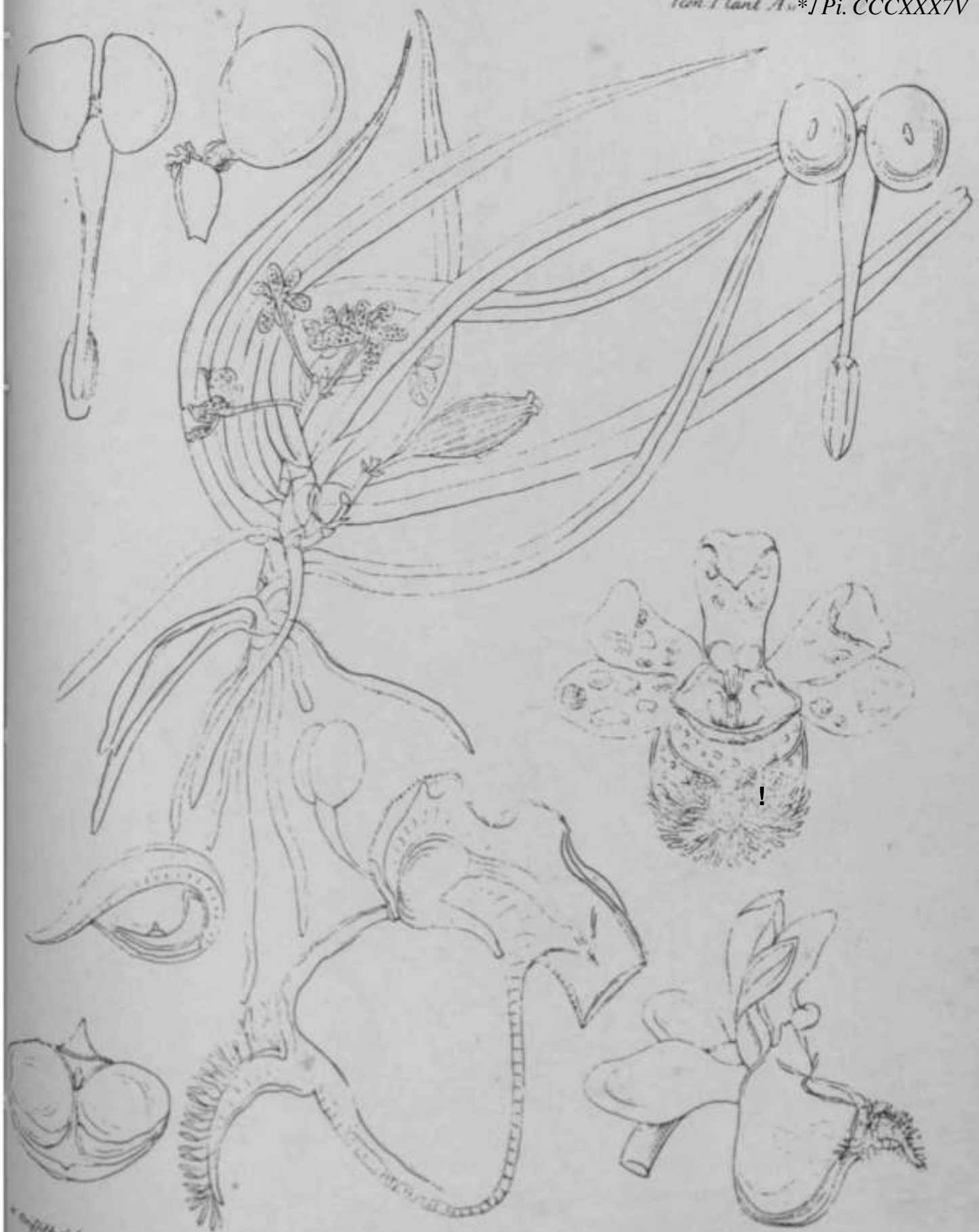

Saccolabium

W. Griffith del.

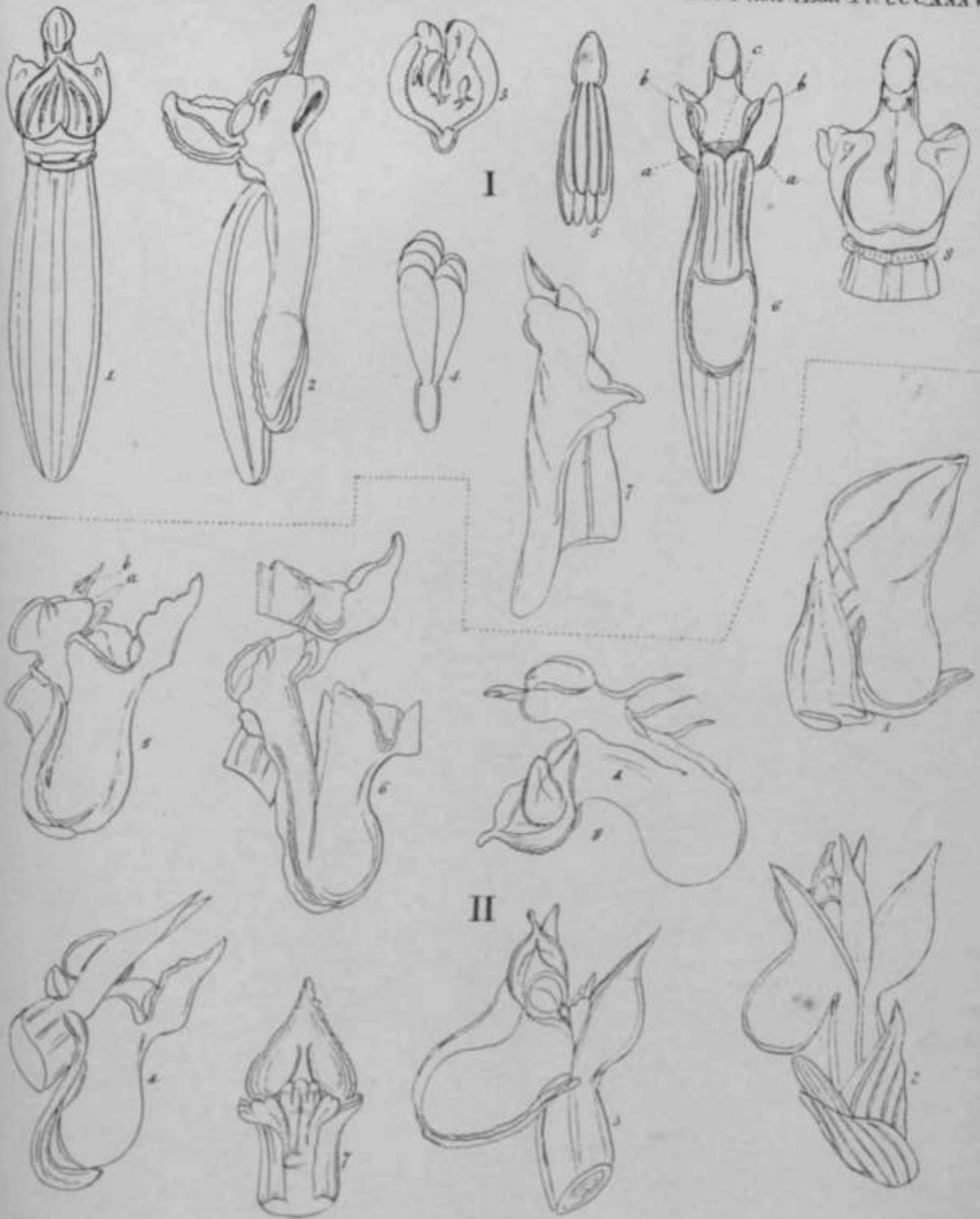

Handwritten note or signature in the bottom left corner.

Handwritten text at the bottom center, possibly a title or description: "Appl, ns/tat III . <||,/,/,/,, Spiff"



M. Griffith del.

Sarcanthi sp.

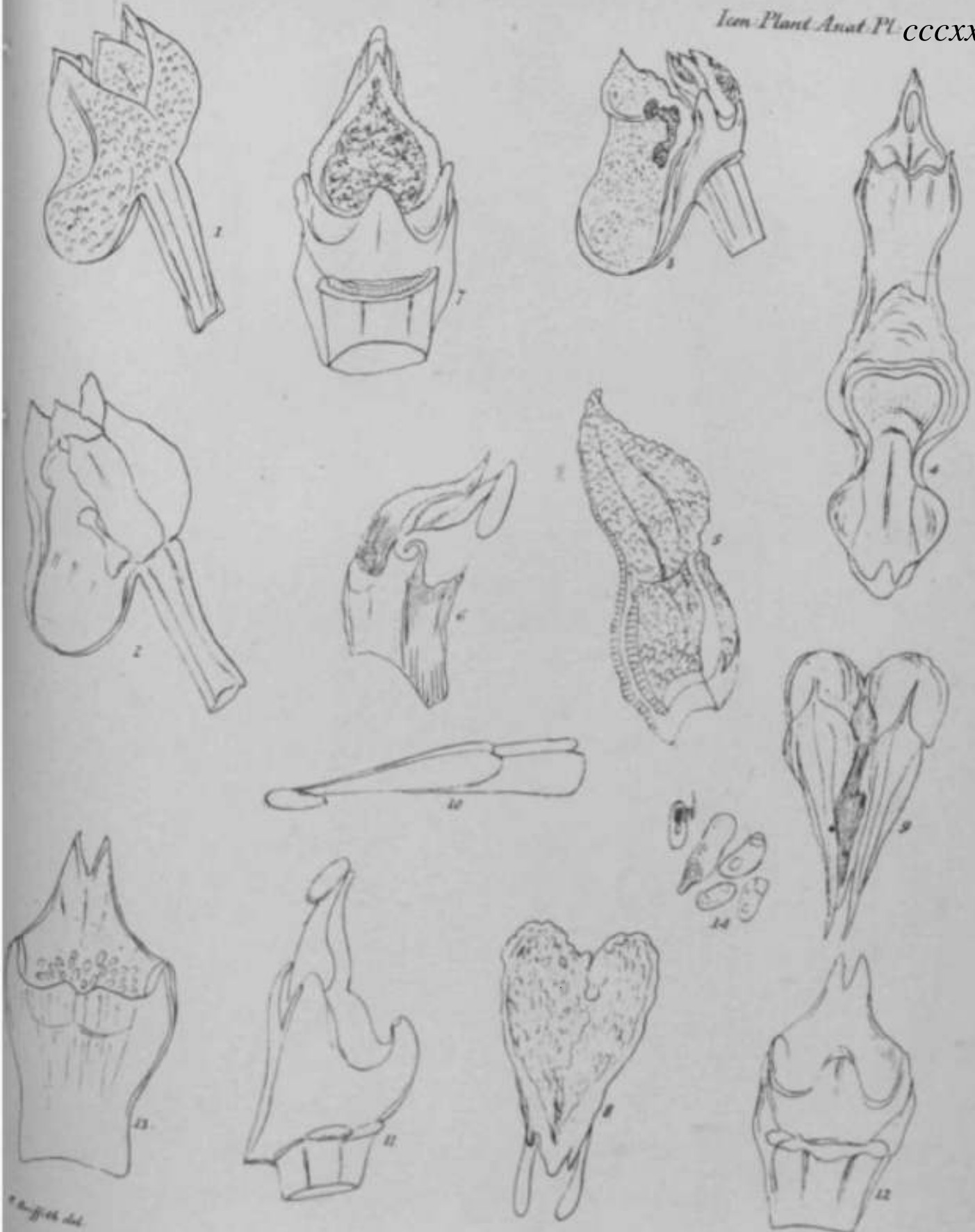

Angeli del.

Appendicula Lucei Griff.

I



G. Griffith del

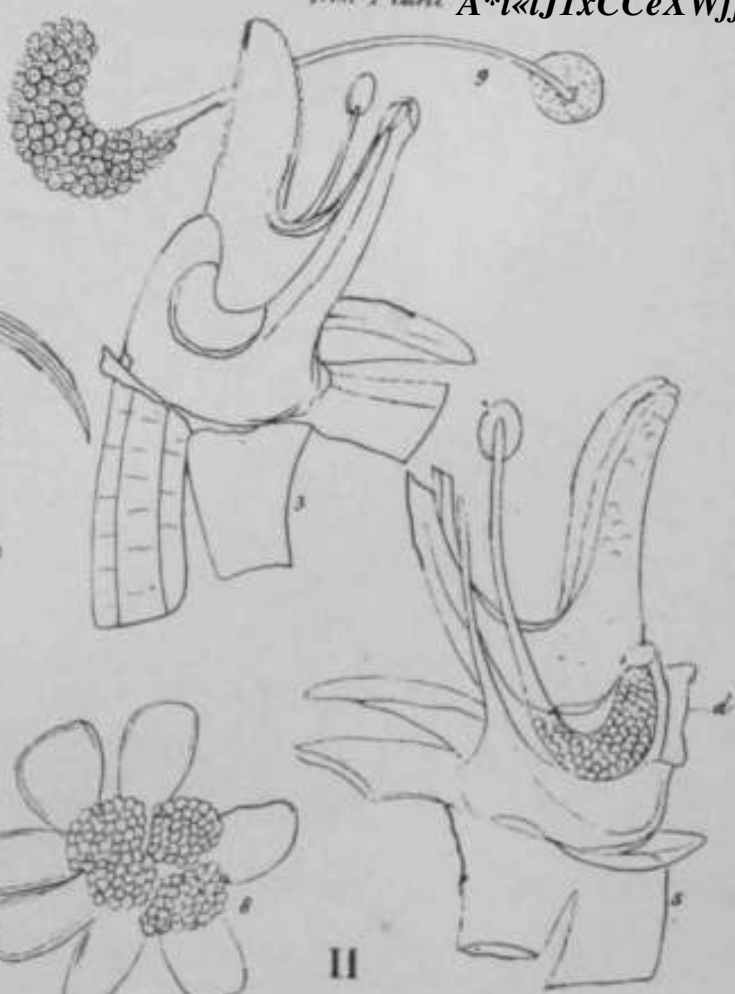

II

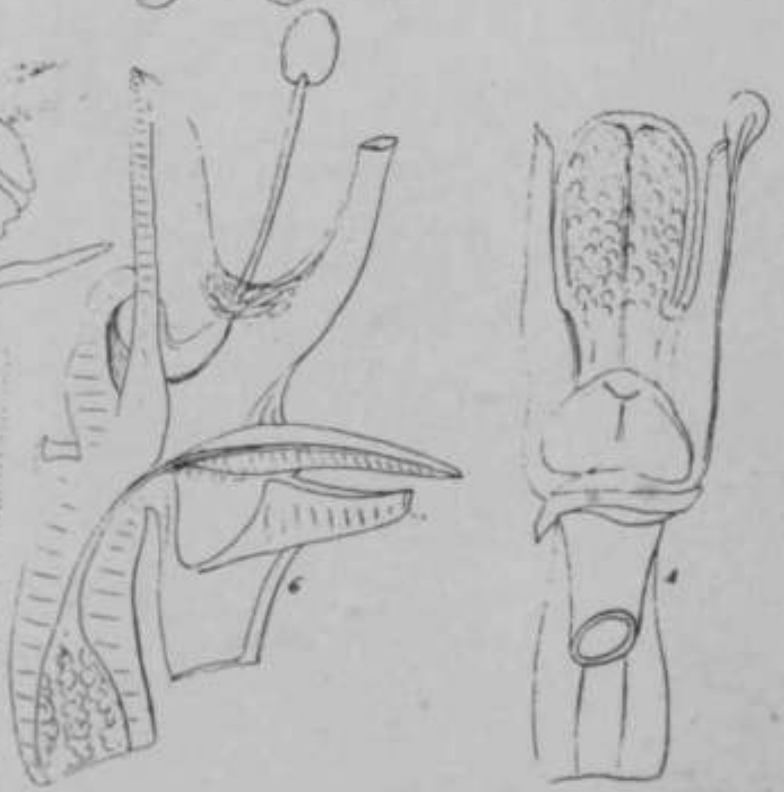

Habenaria unguiculata Alt

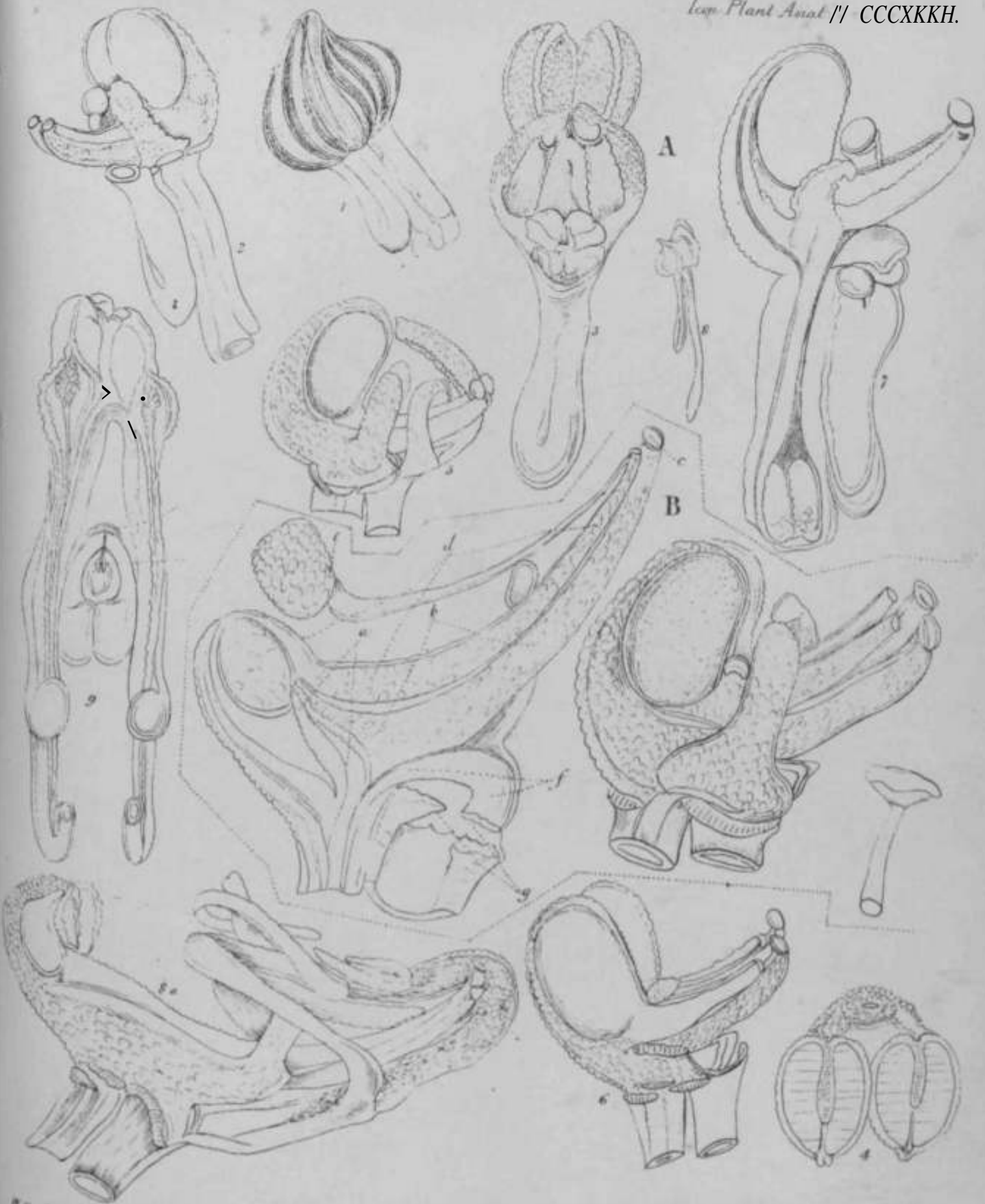

Halenaria commelinifolia

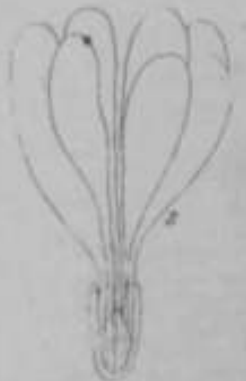
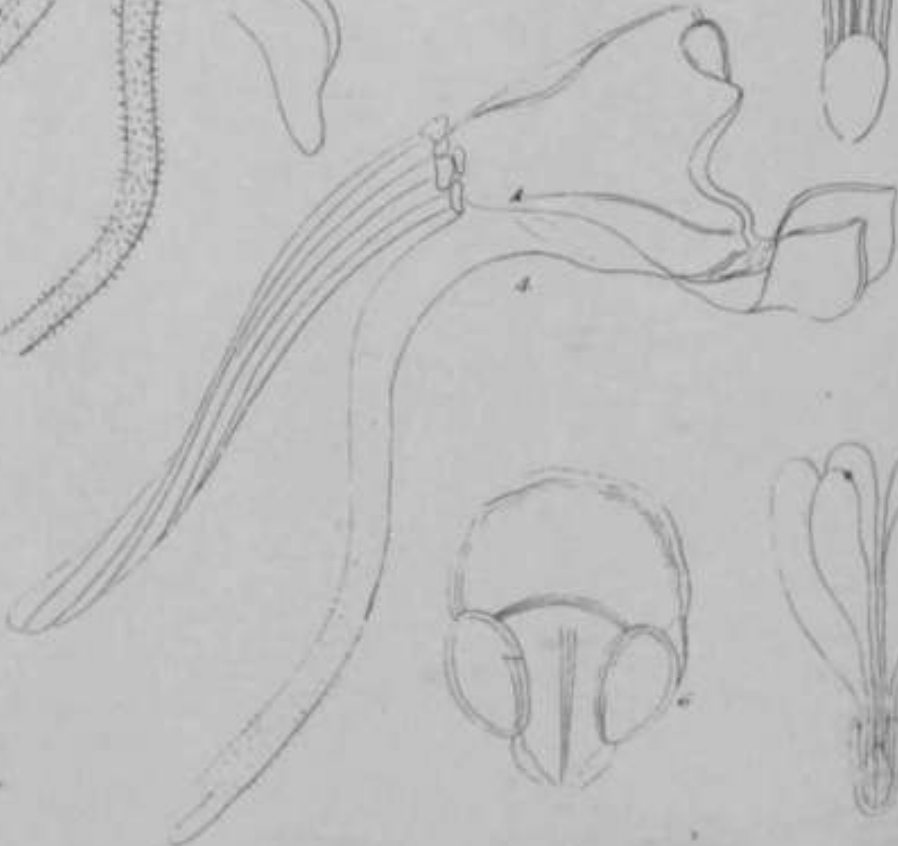
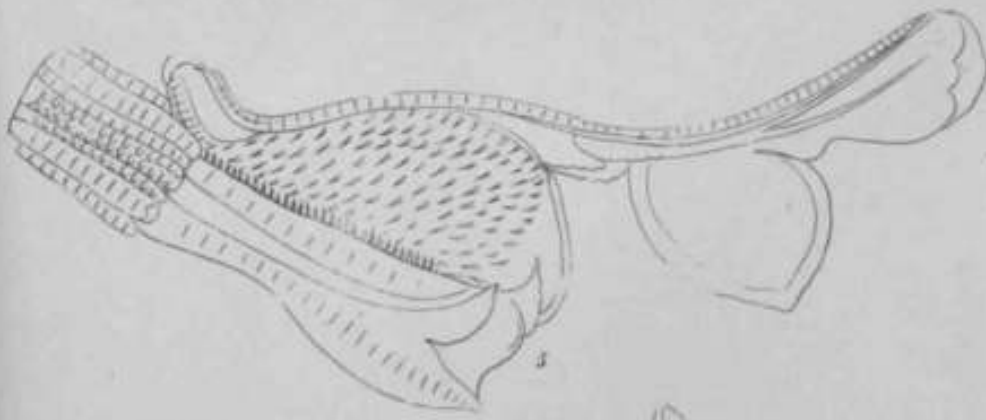

Engelm.

Catalpa (At H) *ruca*

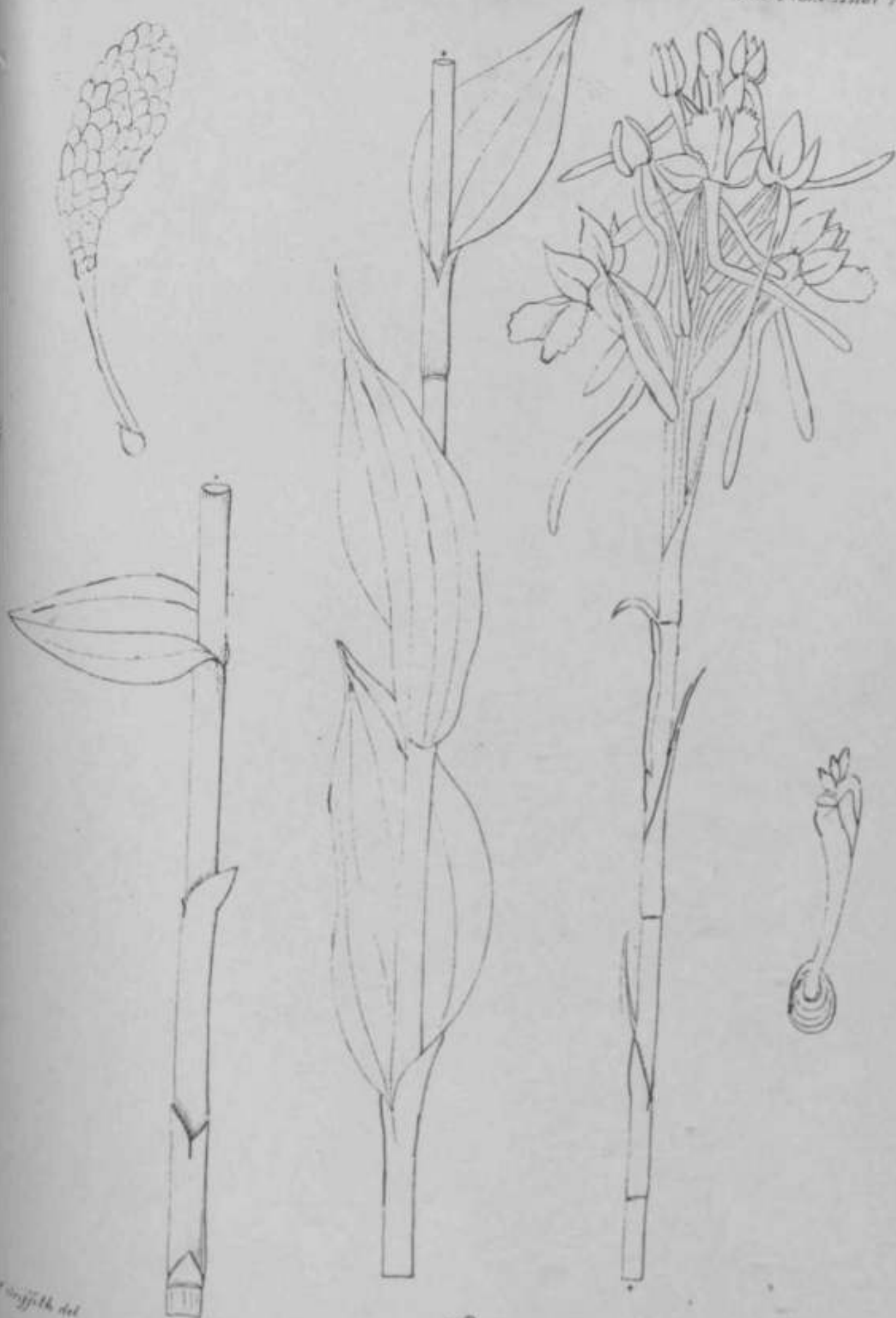

W. Griffith del.

Habenaria sp.

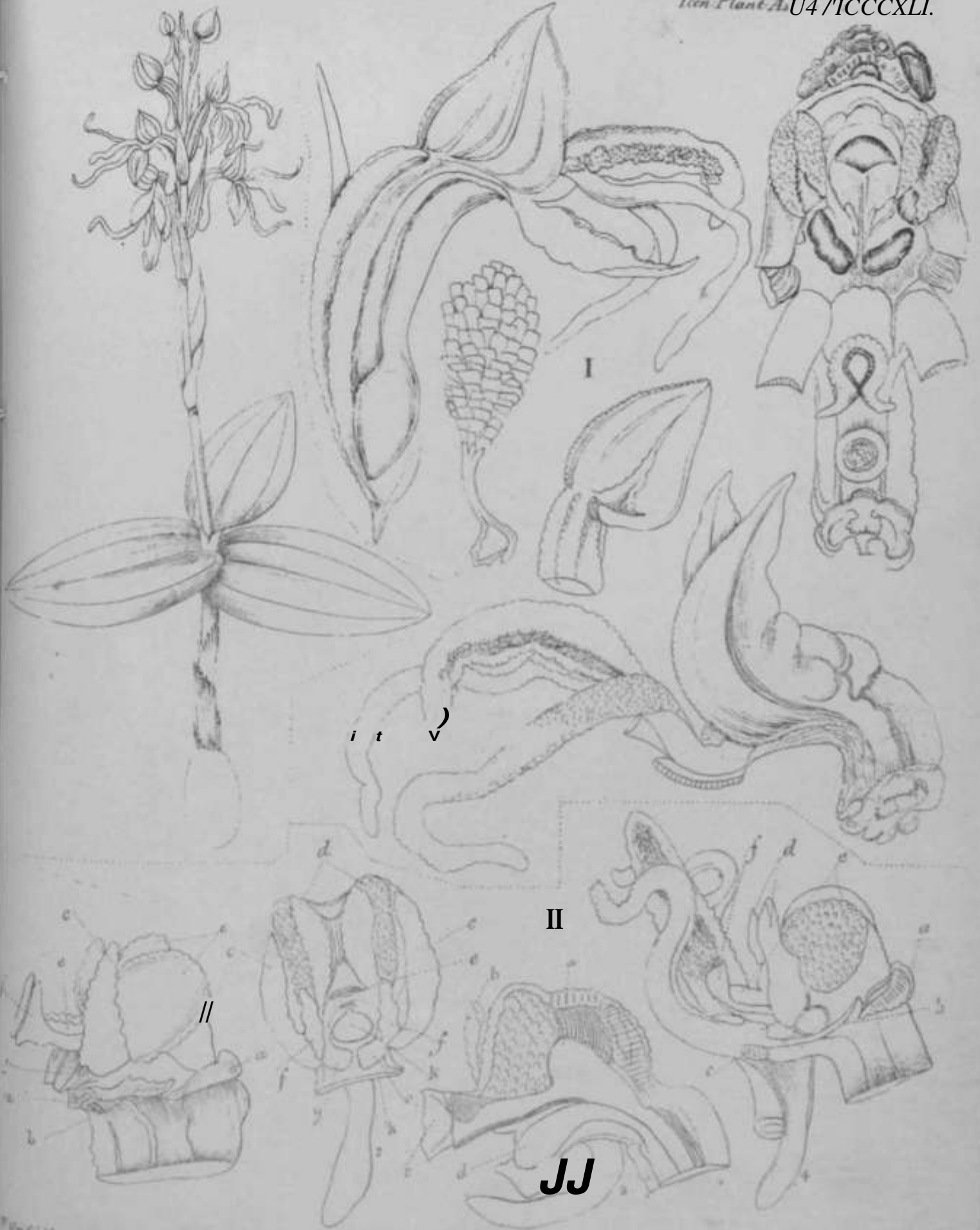

Wengink del

Habe III f III marginata

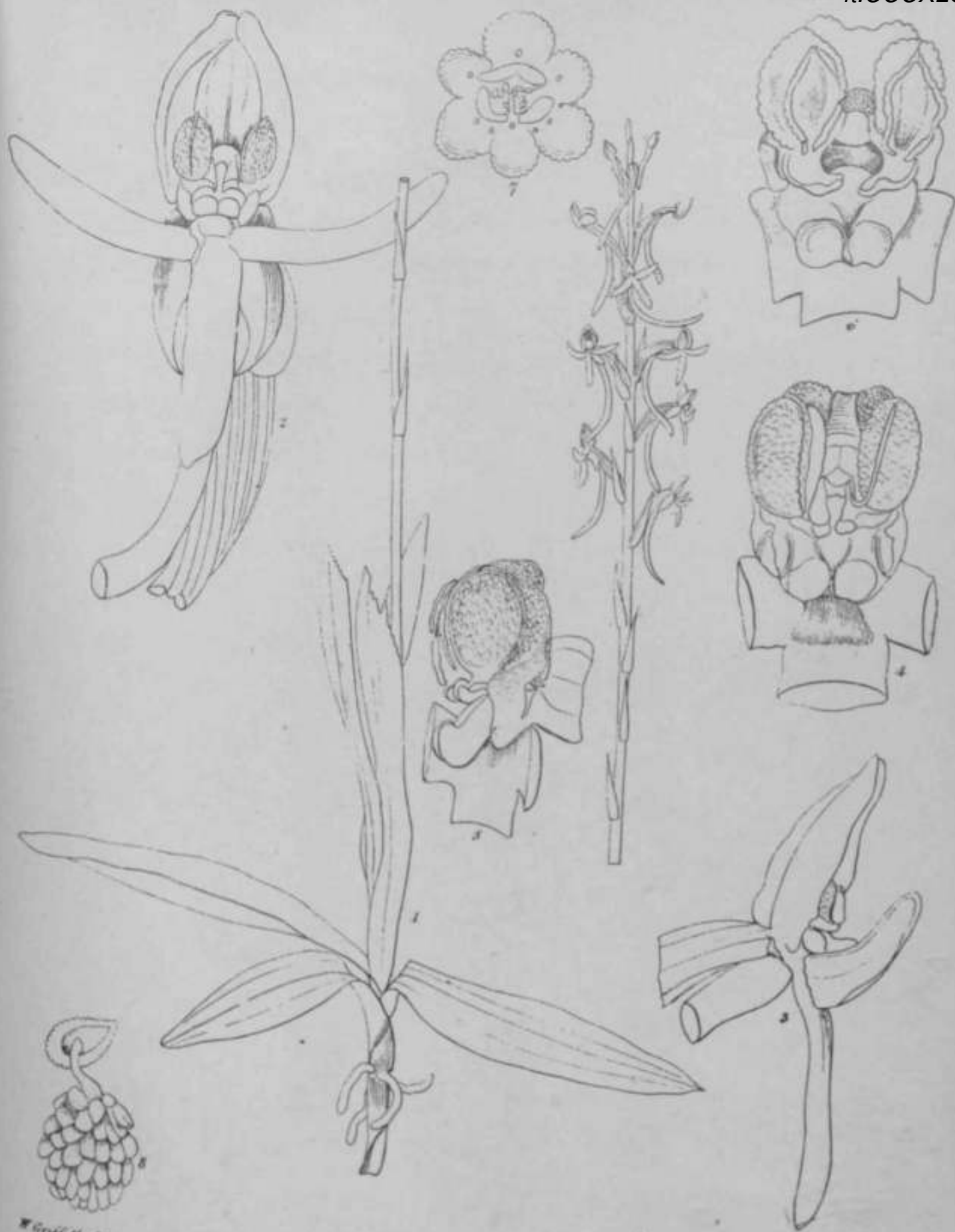

Giffels del.

Habenaria tenax



W. Griffith del.

Arcthusa.

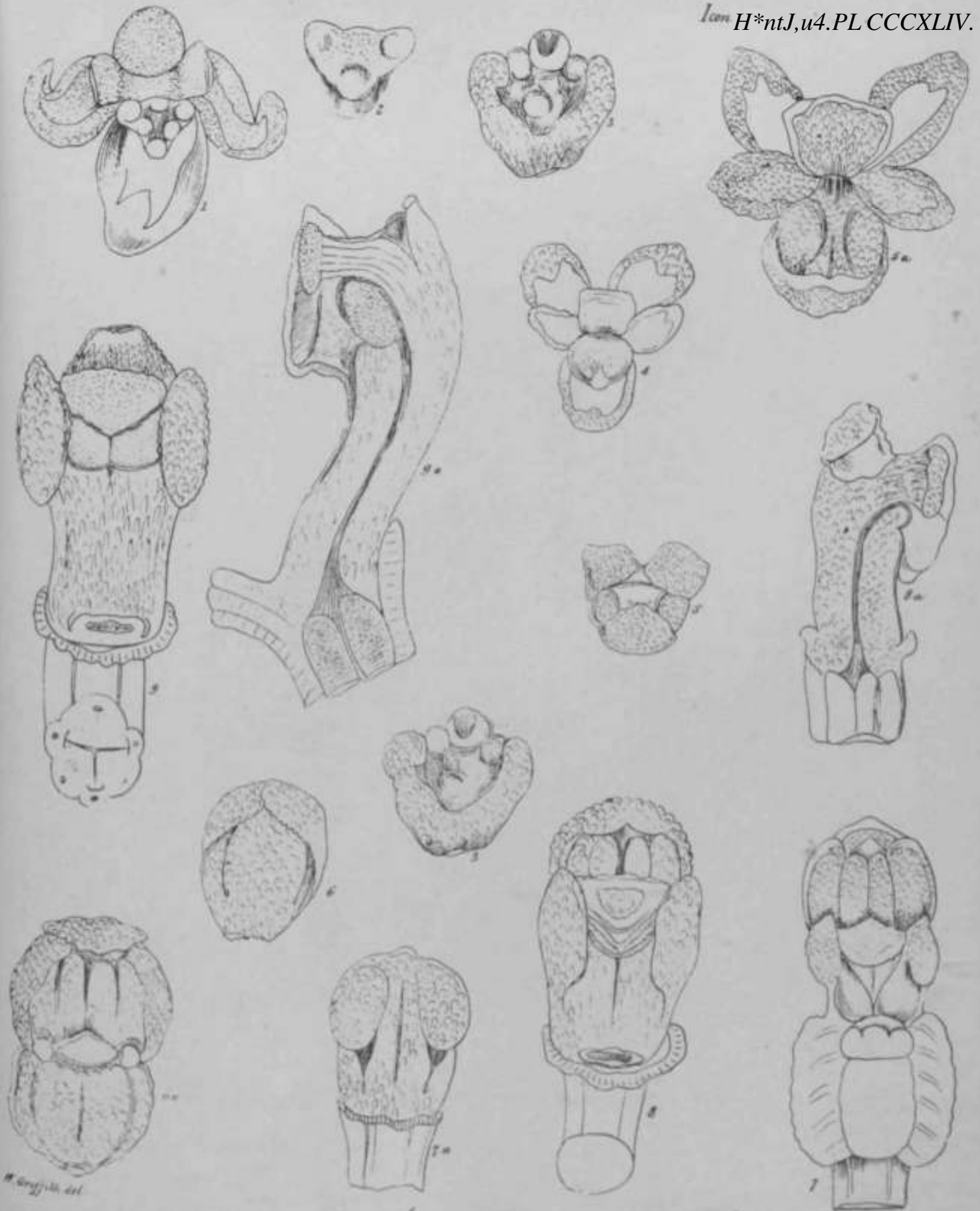

M. G. G. del.

Aethusa

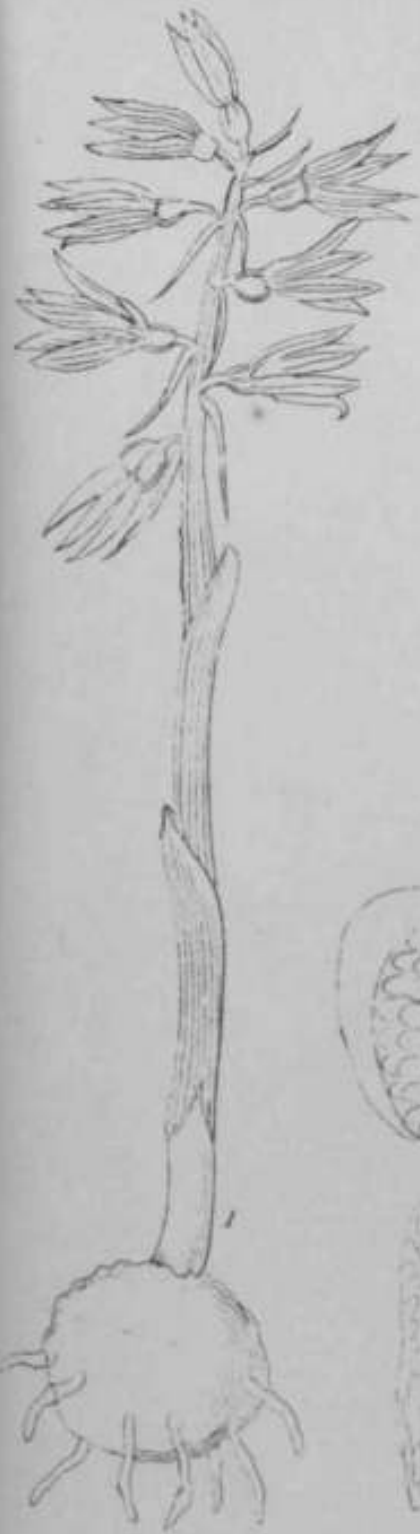

Mr. G. S. M.

Fig. 1. *Sp. II. Anthogonium*

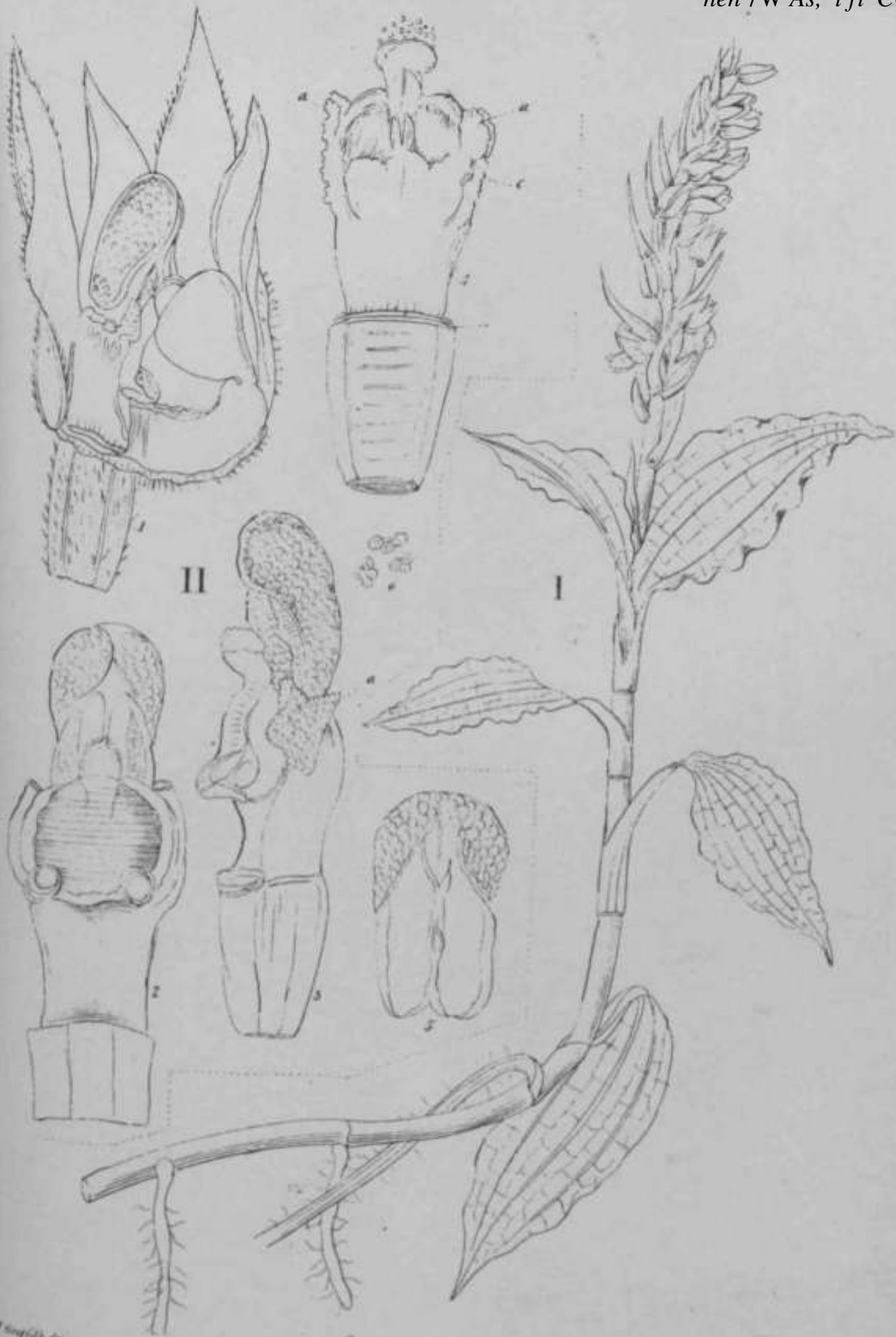

Goodenaceae sp II *Epipactis* A

W. Engelb. del.



I. II. Goodenya

***#

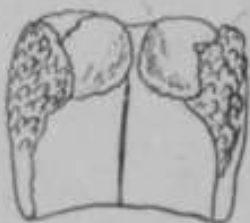
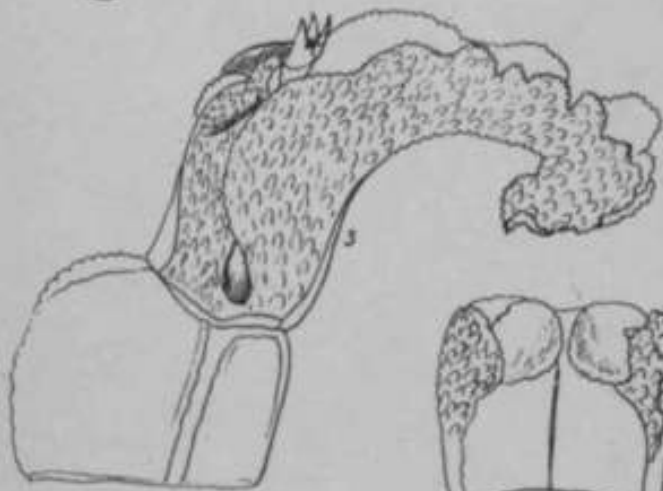
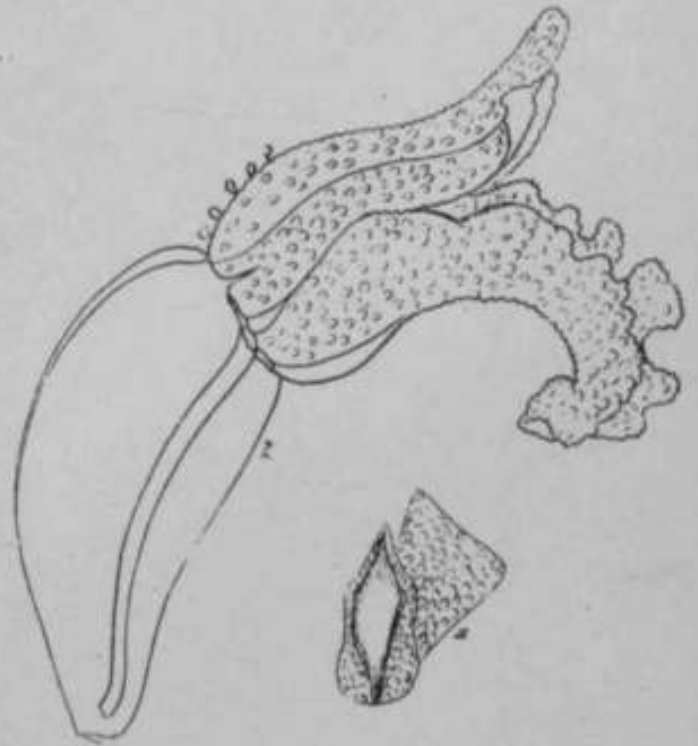

A Griffith del.

Spiranthes.

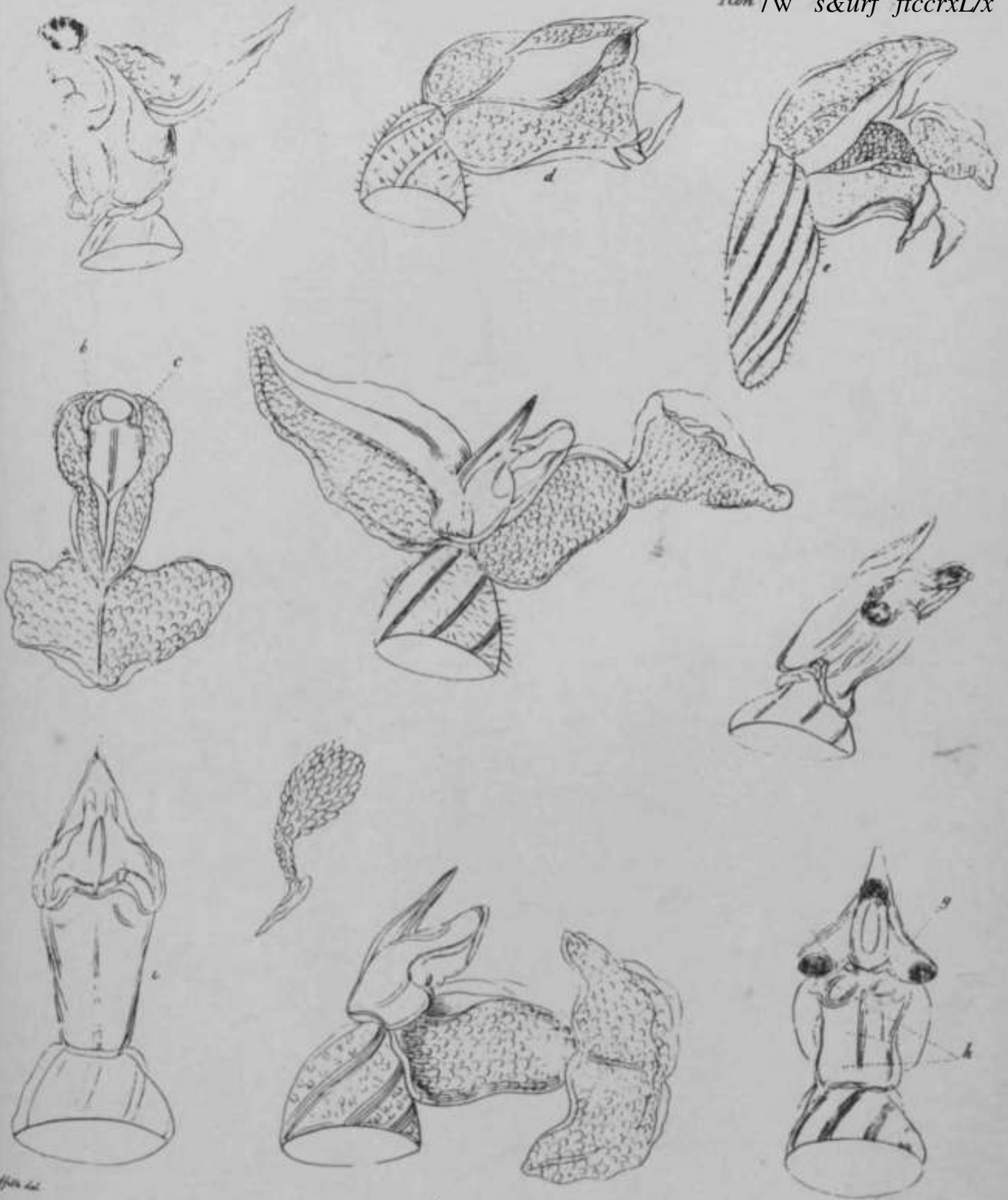

• in afflu del

Lauxine



Leuzine

W. Griffiths del.

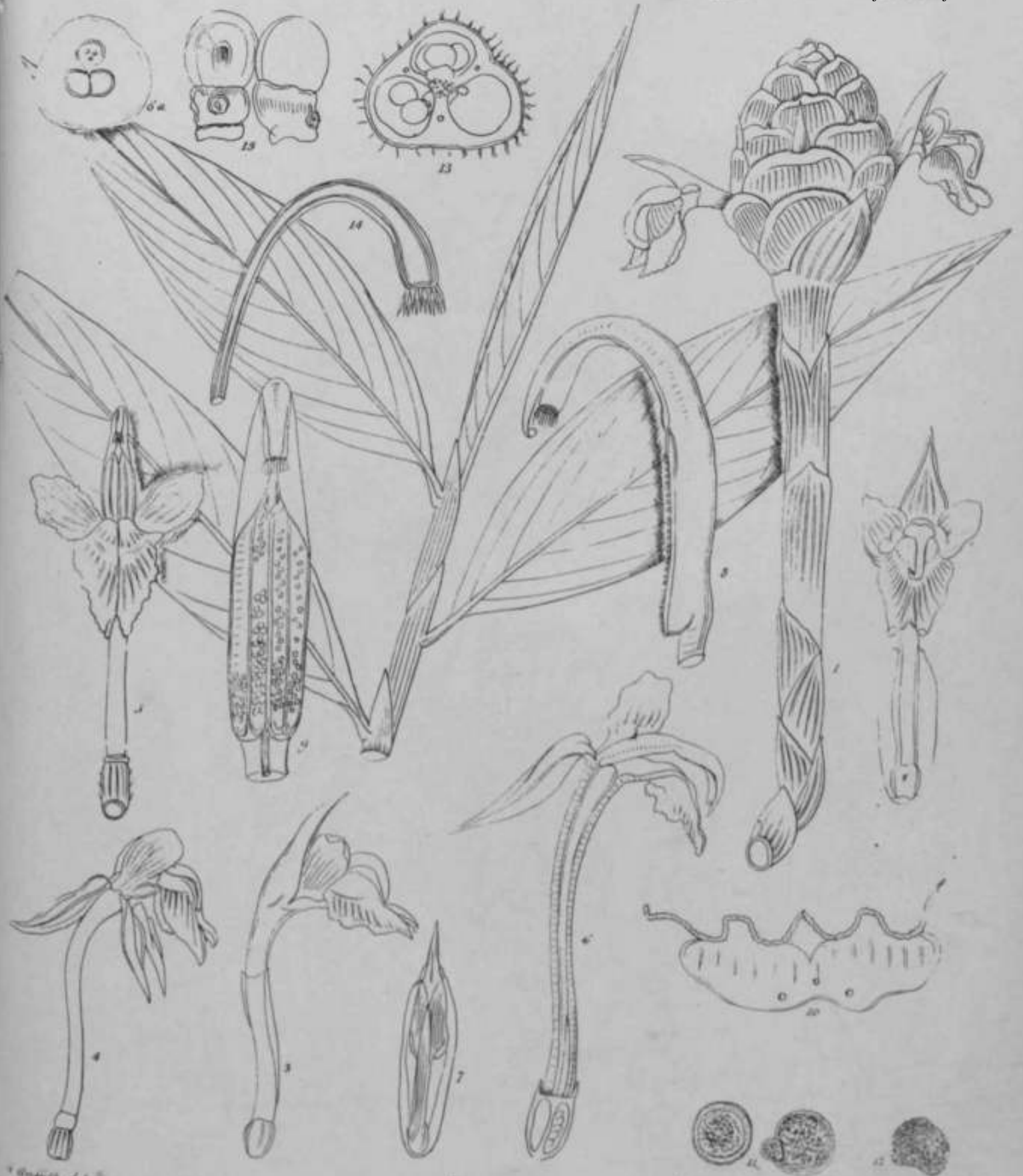

Wiegand del.

Zingiber



Orchidea

Icon. Plant. j«*ft axu a*

WMM • ft

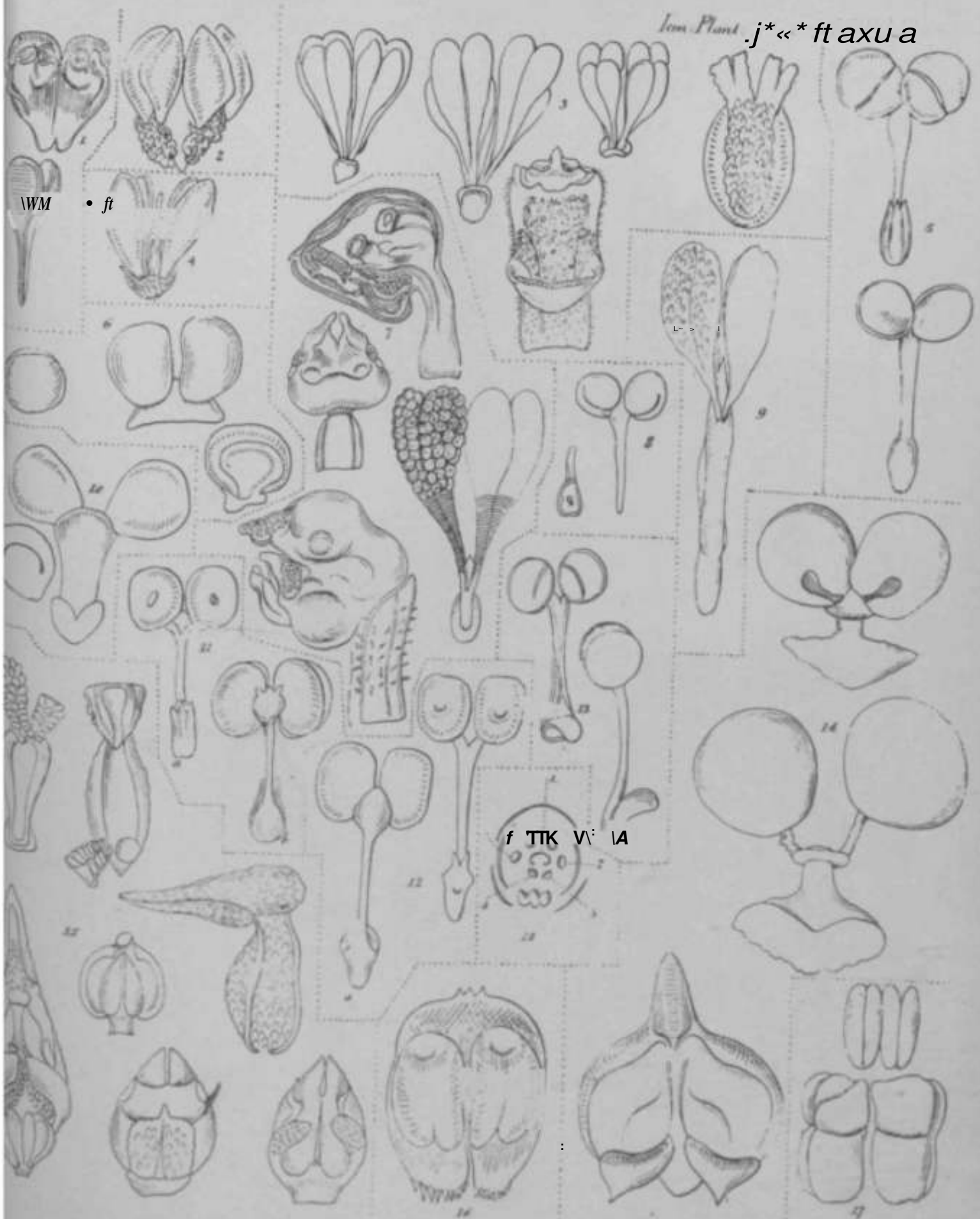

f TTK VI IA

Orchidea

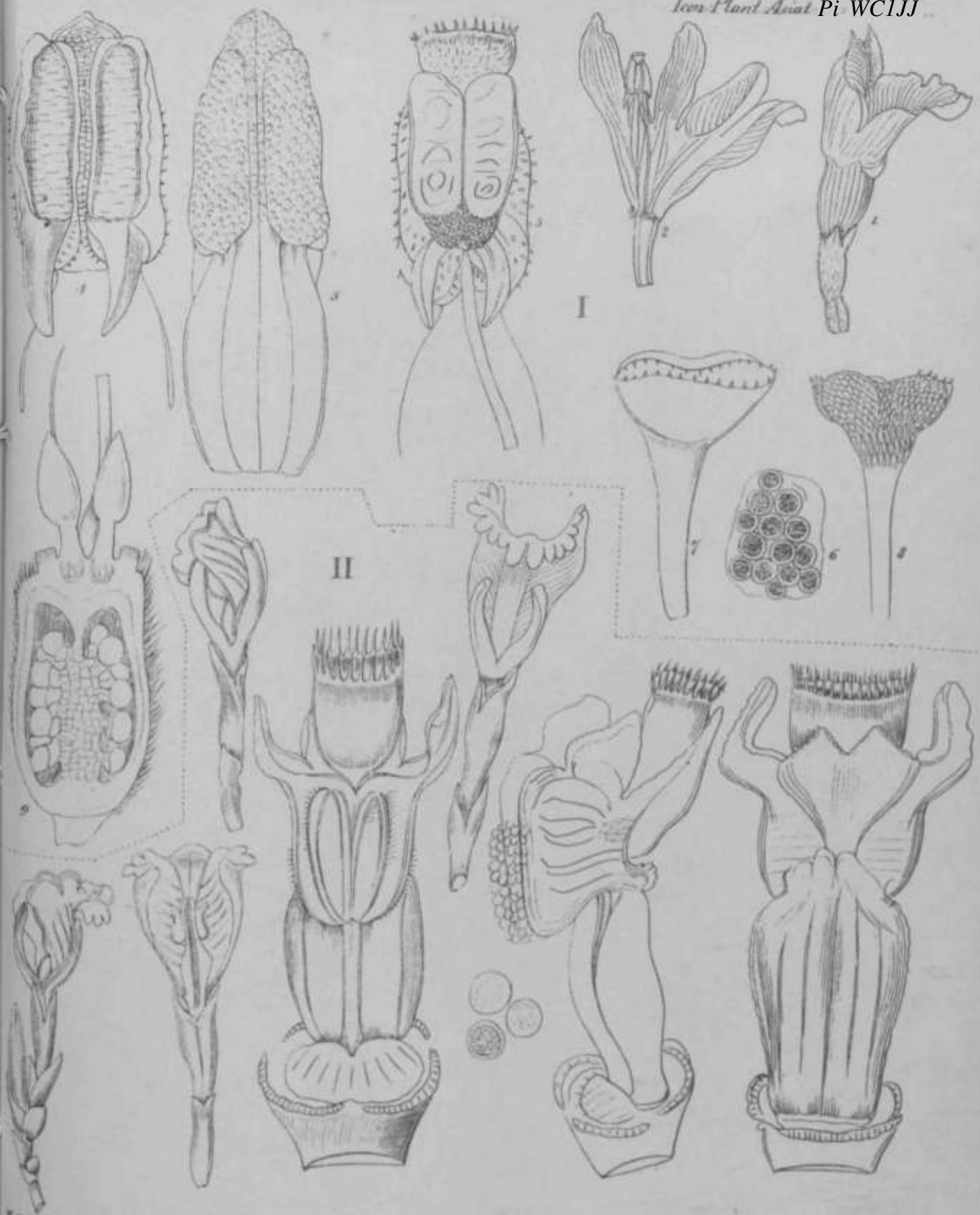

I *Curcuma montana*, II *Elettaria sp.*



Alpinia viridiflora Griff

Small text or signature in the bottom left corner.



Alp **7** *onchigera* *L. H.*

Alp

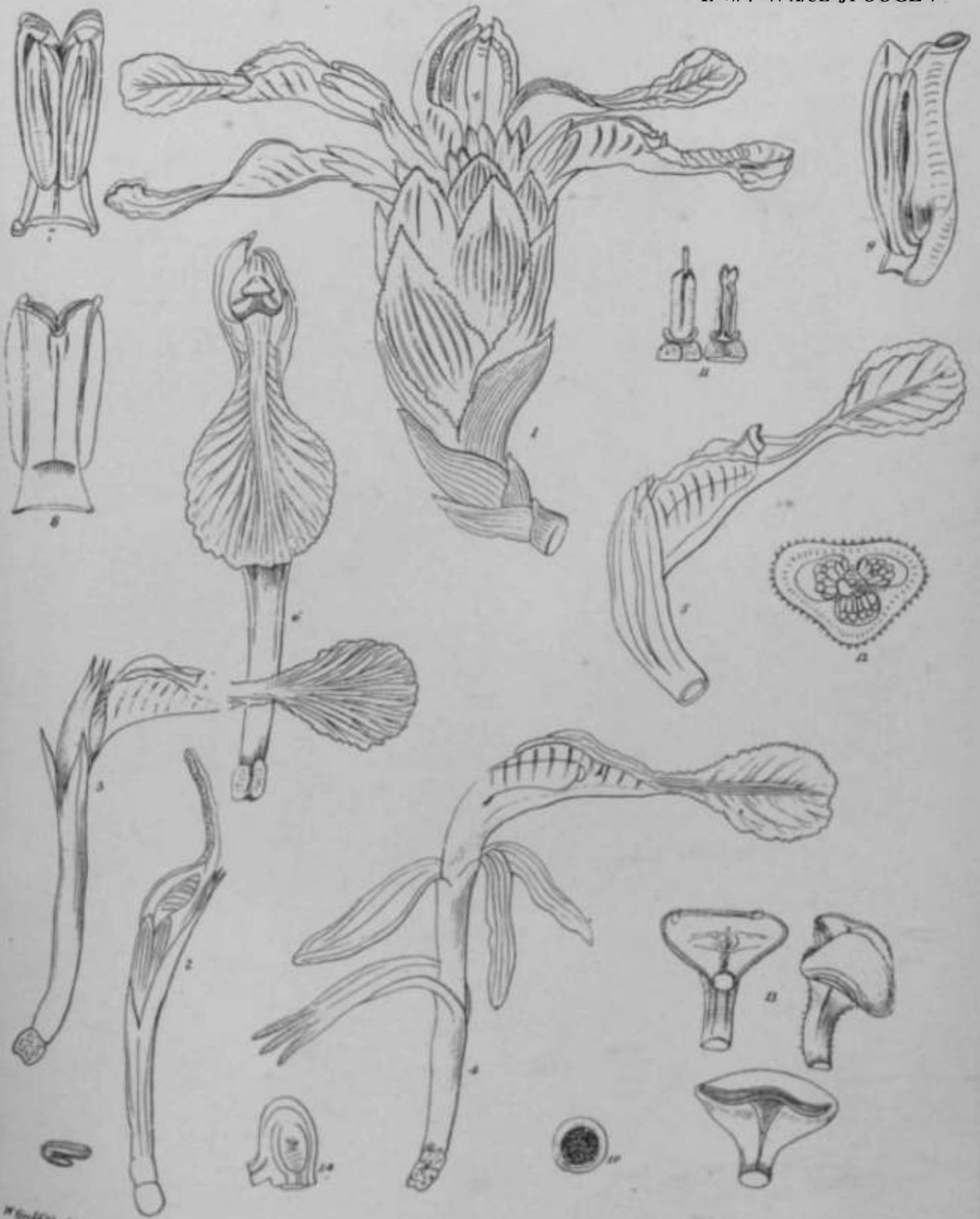

W. Griffith del.

Achaema megalocheilus Griff.

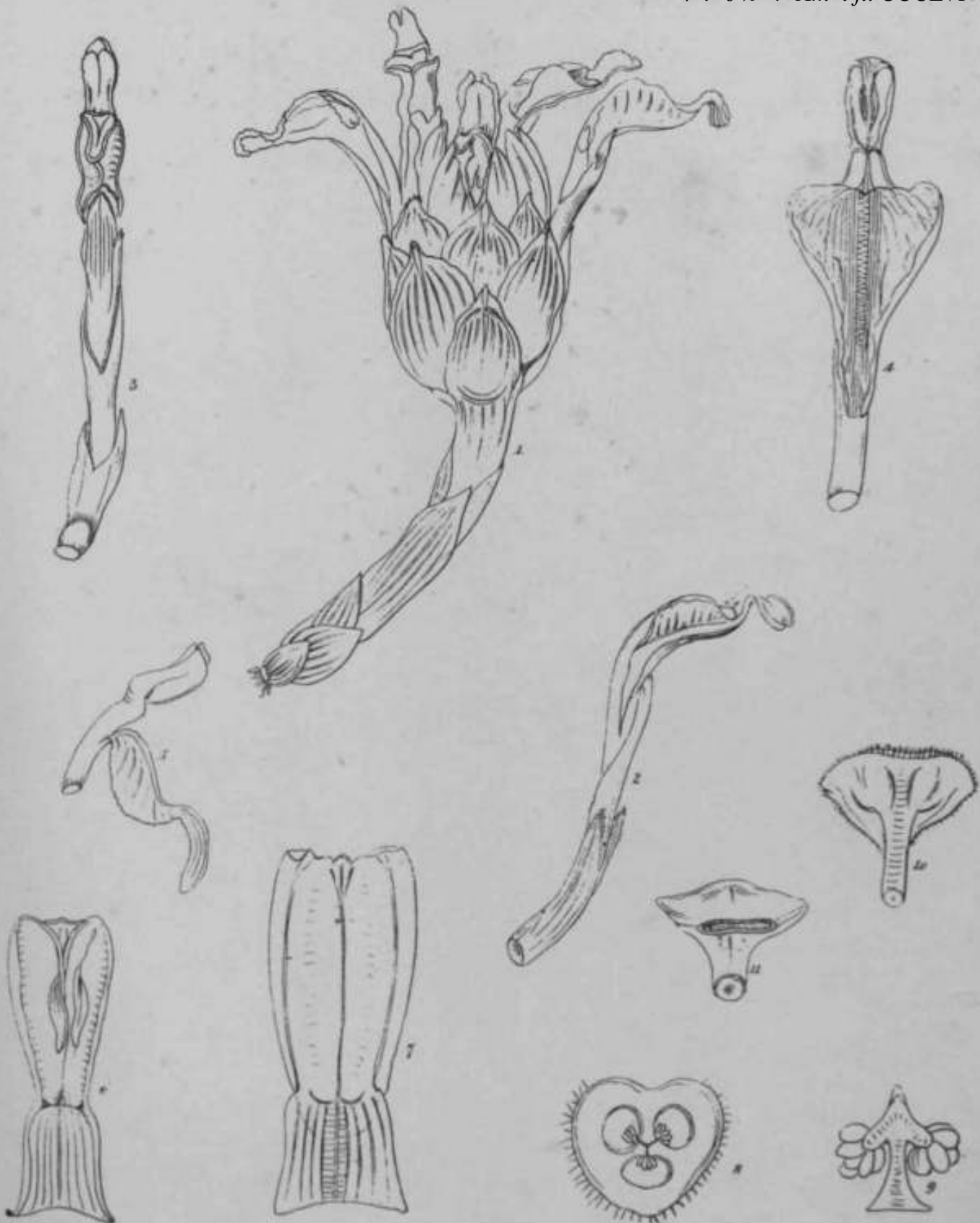

W Griffith del

Achaema mitiochilus Griff.

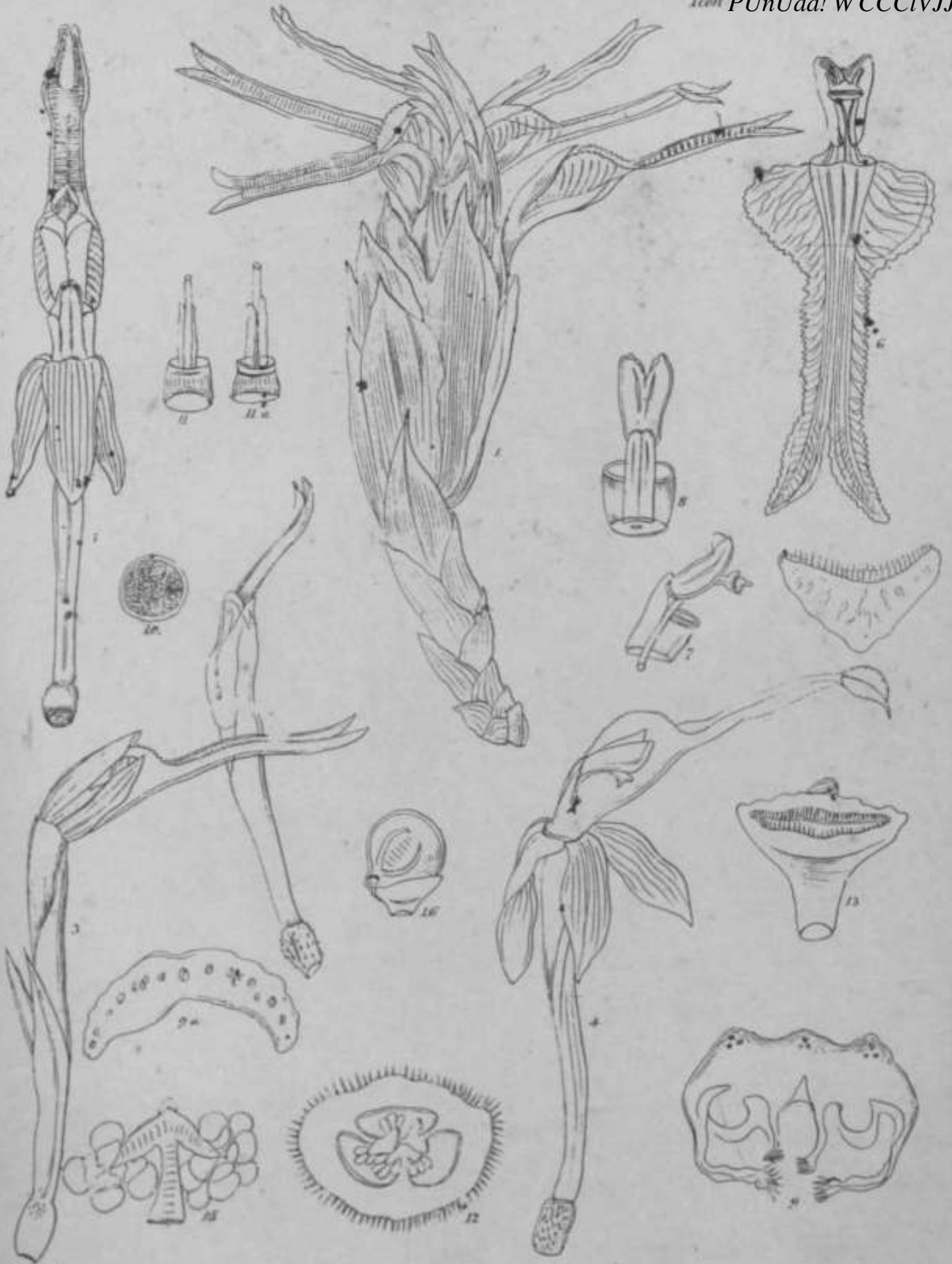

Acharisma macrochulus Gress

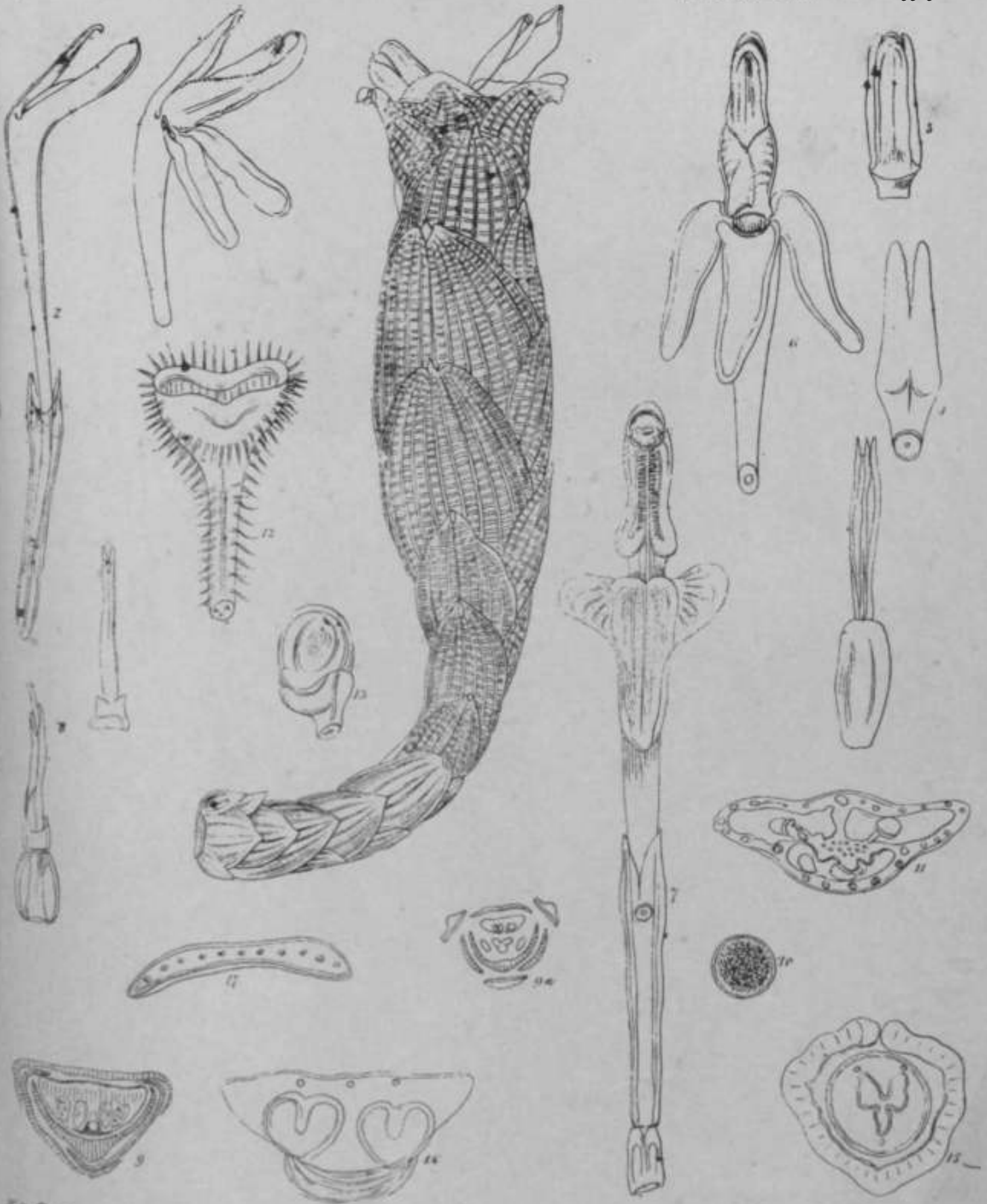

Pl. 1. *urculare Griff.*

W. Griffith del.



***u

Stenochasma convoluta Griff.